REAFFECTATION DU STADE OLYMPIQUE DE LAUSANNE

VERS UN NOUVEL ESPACE PUBLIC ET UN CENTRE DE LOGEMENT POUR REFUGIES

PROJET DE MASTER
2022
EPFL

JEAN-MARC GILLERON

PLAN MASSE
1 : 2000

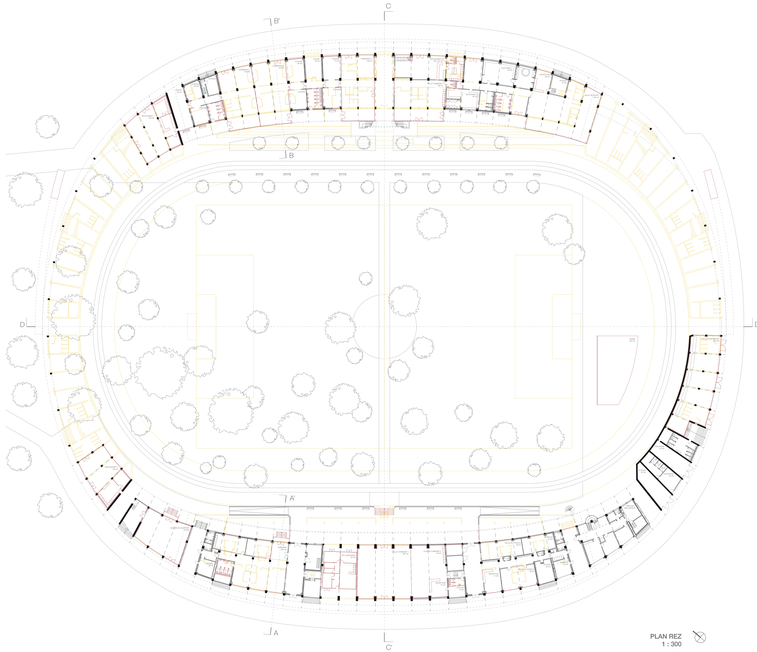

PLAN REZ
1 : 300

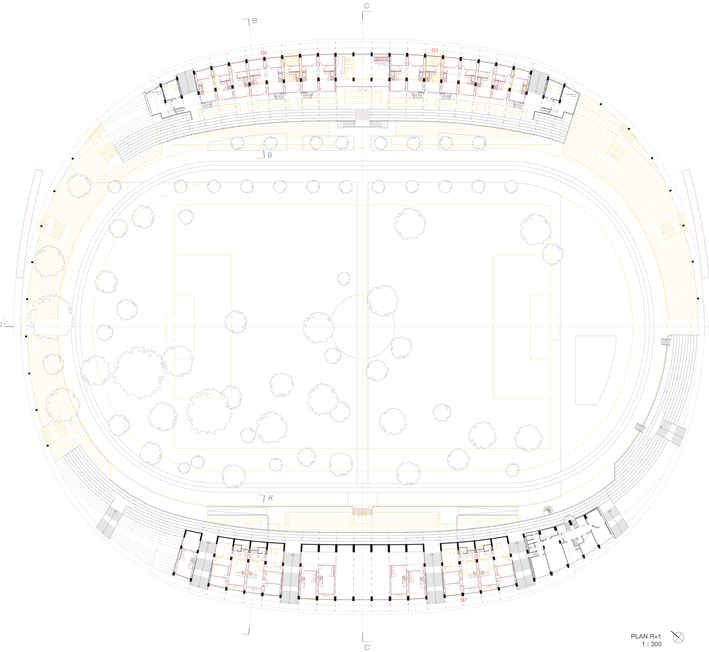

PLAN R+1
1 : 300

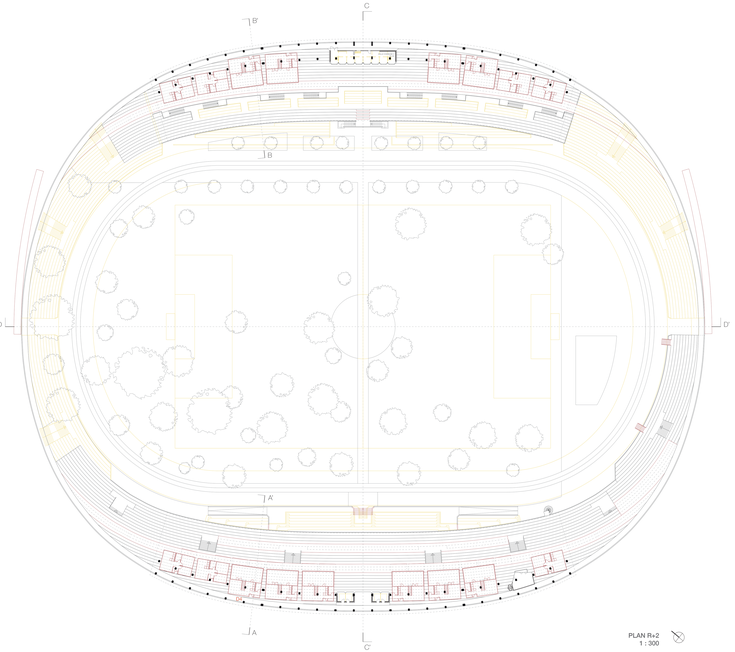

PLAN R+2
1 : 300

Intervention :

Surface totale de locaux réaffectés [m²] : 4'738

Surface totale ajoutée [m²] : 1'400

Surface au sol de gradins supprimés [m²] : 2'627

Logements :

Surface totale de logements [m²] : 3'204

Nombre total de logements : 36

3 pièces : 16
4 pièces : 10
5 pièces : 6
7 pièces : 4

Capacité d'accueil totale : 150 à 200 habitants

VUE TERRASSE
TRIBUNES NORD

VUE COURSIVE
TRIBUNES SUD

ELEVATION NORD
1 : 300

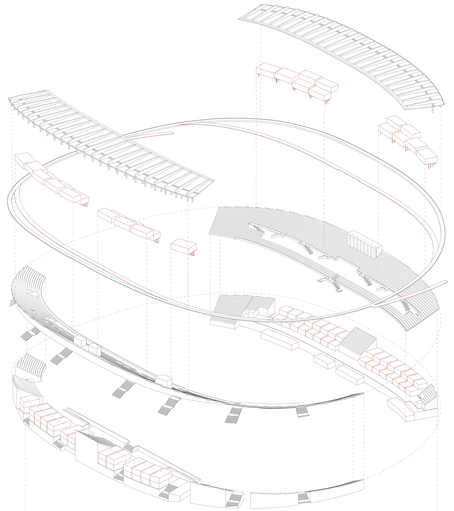

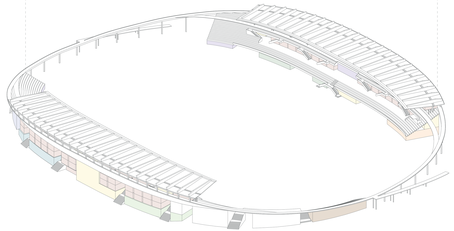

Logements
Espaces communs
Garderie
Restauration
Commerces
Sports
Maison de quartier
Atelier de menuiserie
Assocations, salles de cours

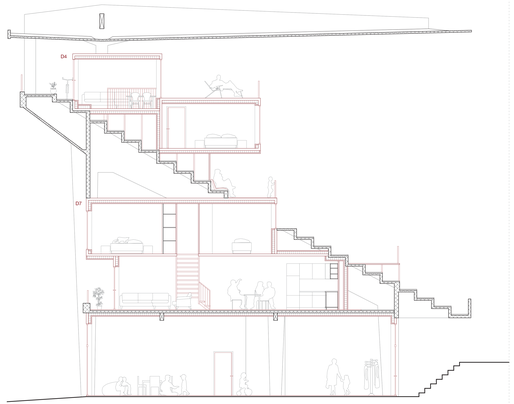

COUPE SUD AA'
1 : 50

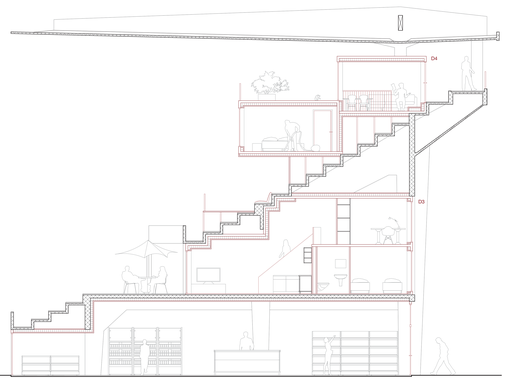

COUPE NORD BB'
1 : 50

R+1 D4
1 : 50

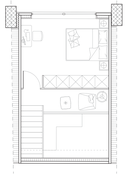

R+1 D3
1 : 50

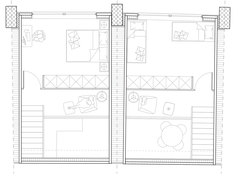

R+1 D5
1 : 50

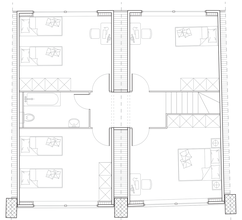

R+1 D7
1 : 50

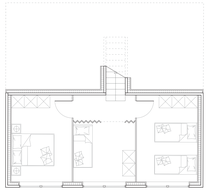

TYPOLOGIE D4
1 : 50

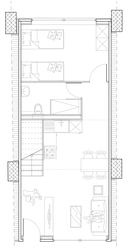

TYPOLOGIE D3
1 : 50

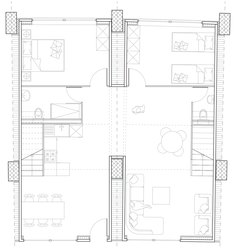

TYPOLOGIE D5
1 : 50

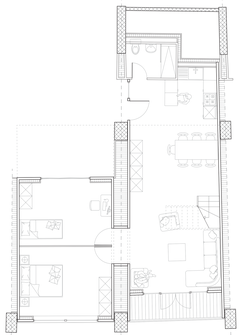

TYPOLOGIE D7
1 : 50

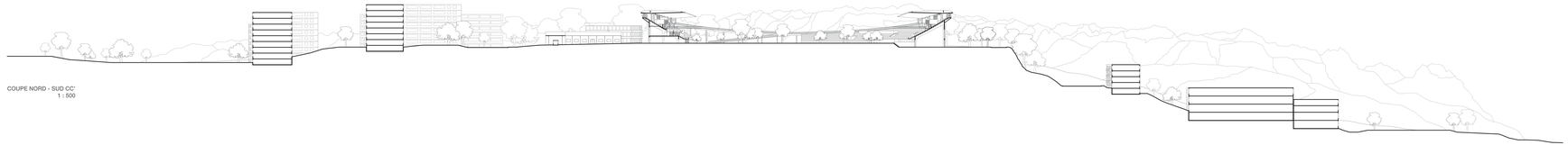

COUPE NORD - SUD CC'
1 : 500

COUPE EST - OUEST DD'
1 : 500