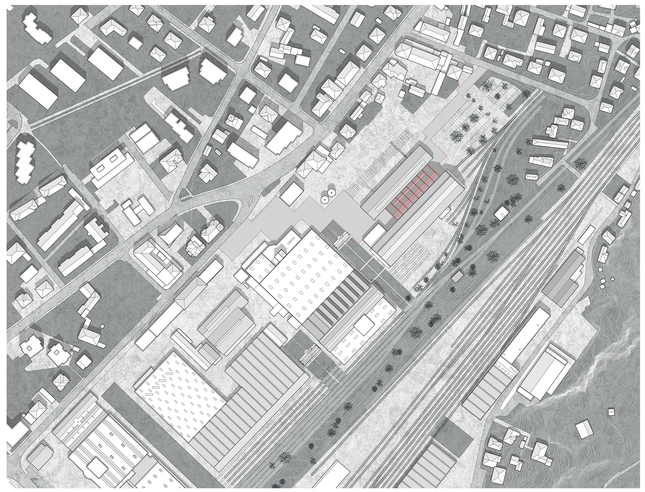

Plan de Situation 1:1000

Coupe Longitudinale 1:200

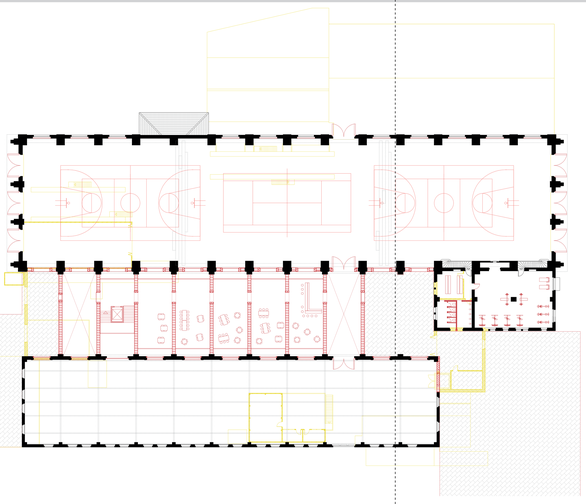

Étage 1:200

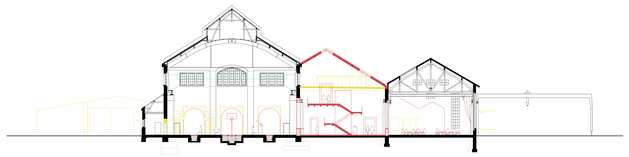

Coupe Transversale 1:200

Façade Nord 1:200

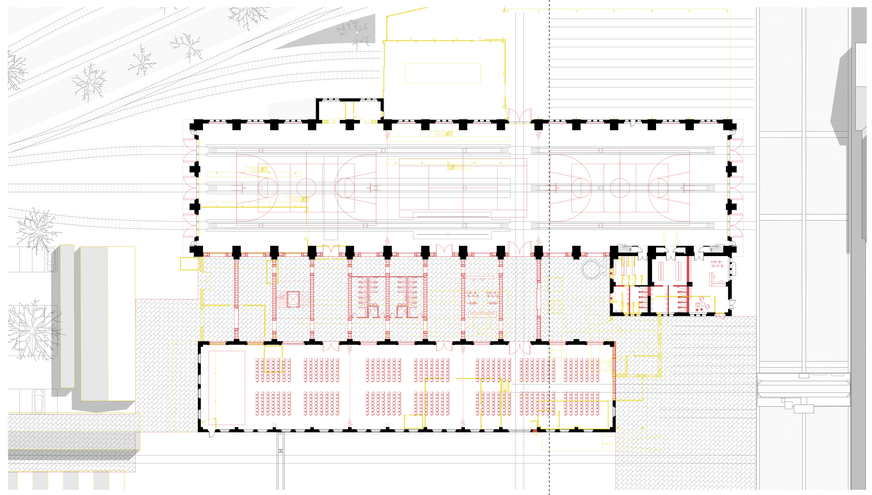

Rez-de-Chaussé 1:200

Façade Sud 1:200

Coupe Transversale et façade intervention1:200

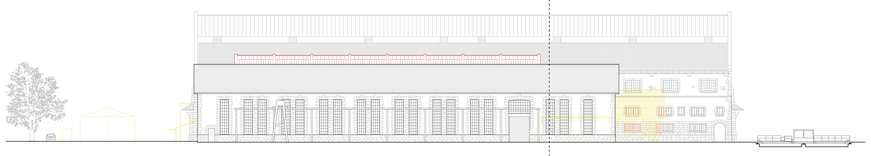

Coupe Longitudinale 1:200

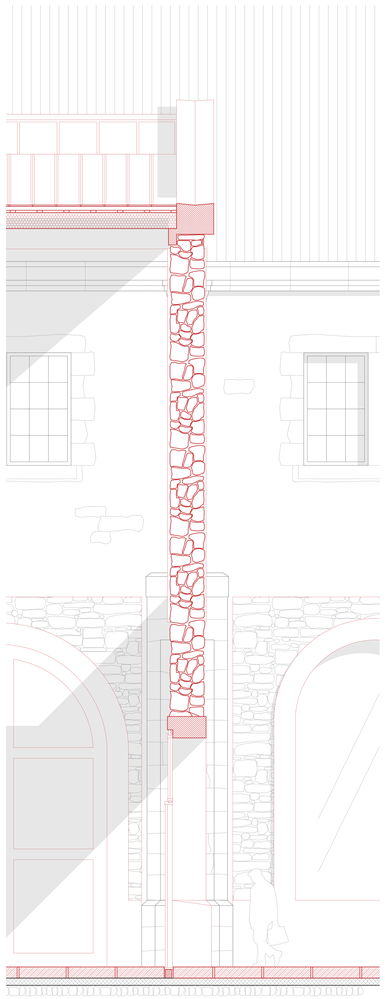

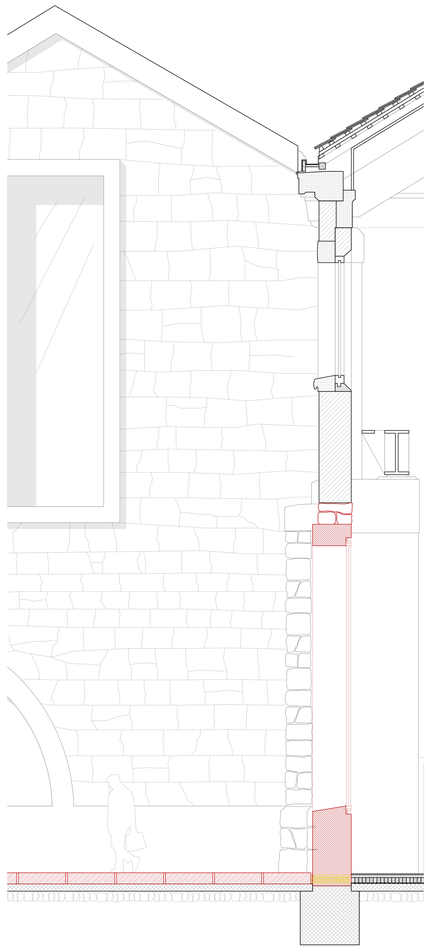

Coupe du Detail de jonction de toiture 1:20

1918

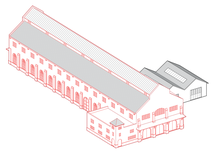

1926

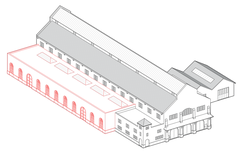

1944

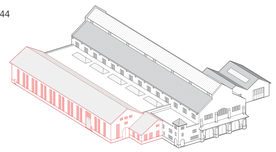

1980-2000

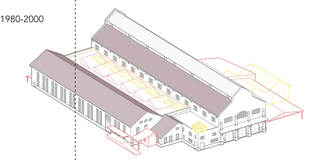

2021-2026

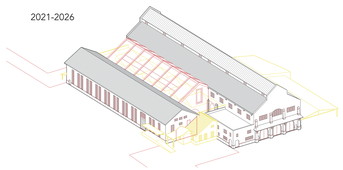

2026

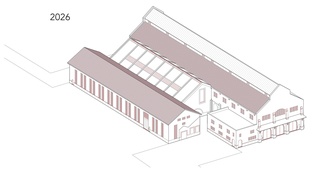

Phases de Construction de la „Cathédrale"