

# Entre dualité et réversibilité – Habiter le patrimoine industriel horloger



Plan de situation | 1:500



Coupe AA | 1:100

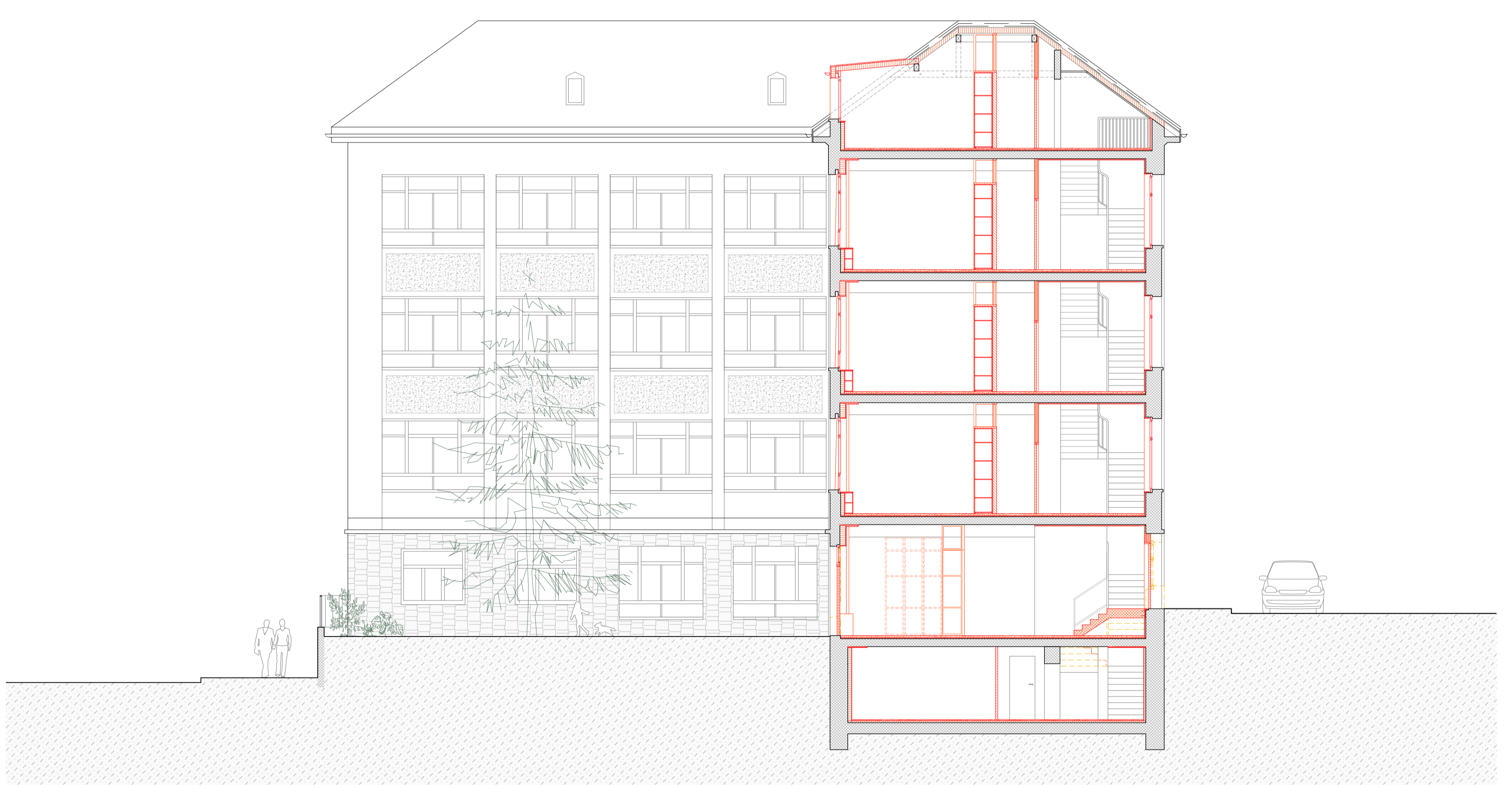

Coupe BB | 1:100



Coupe CC | 1:100

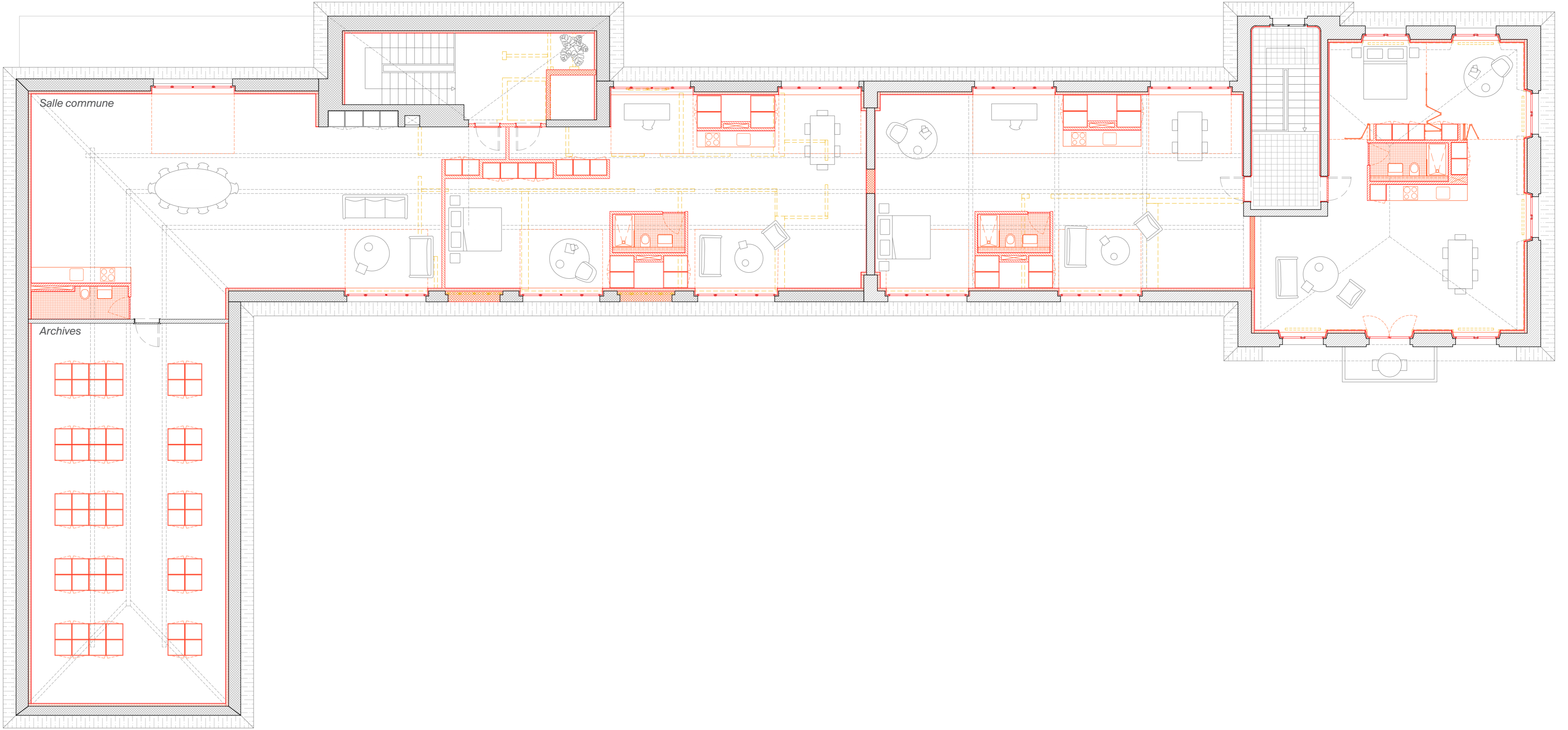

Plan des combles | 1:100

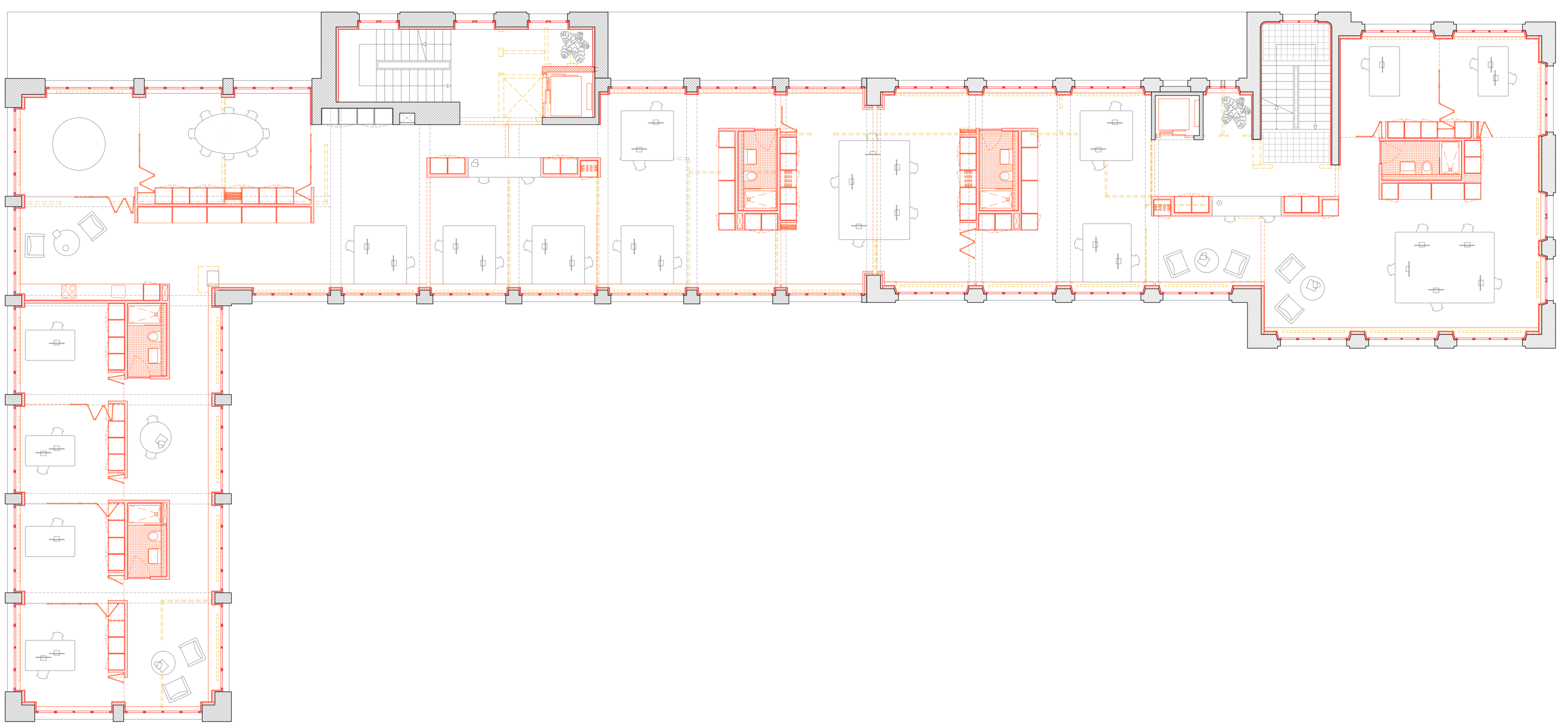

Plan du deuxième étage | 1:100

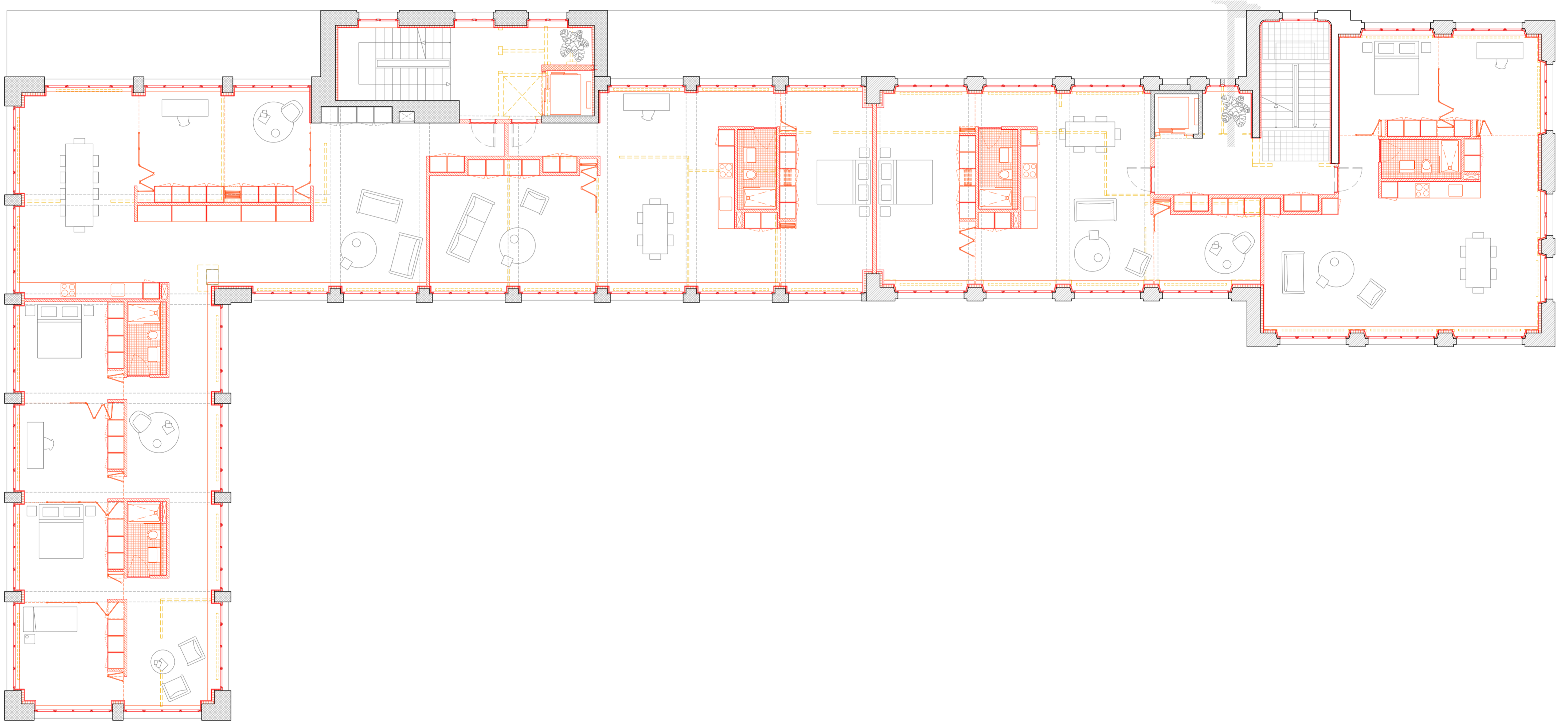

Plan du rez supérieur & du premier étage | 1:100

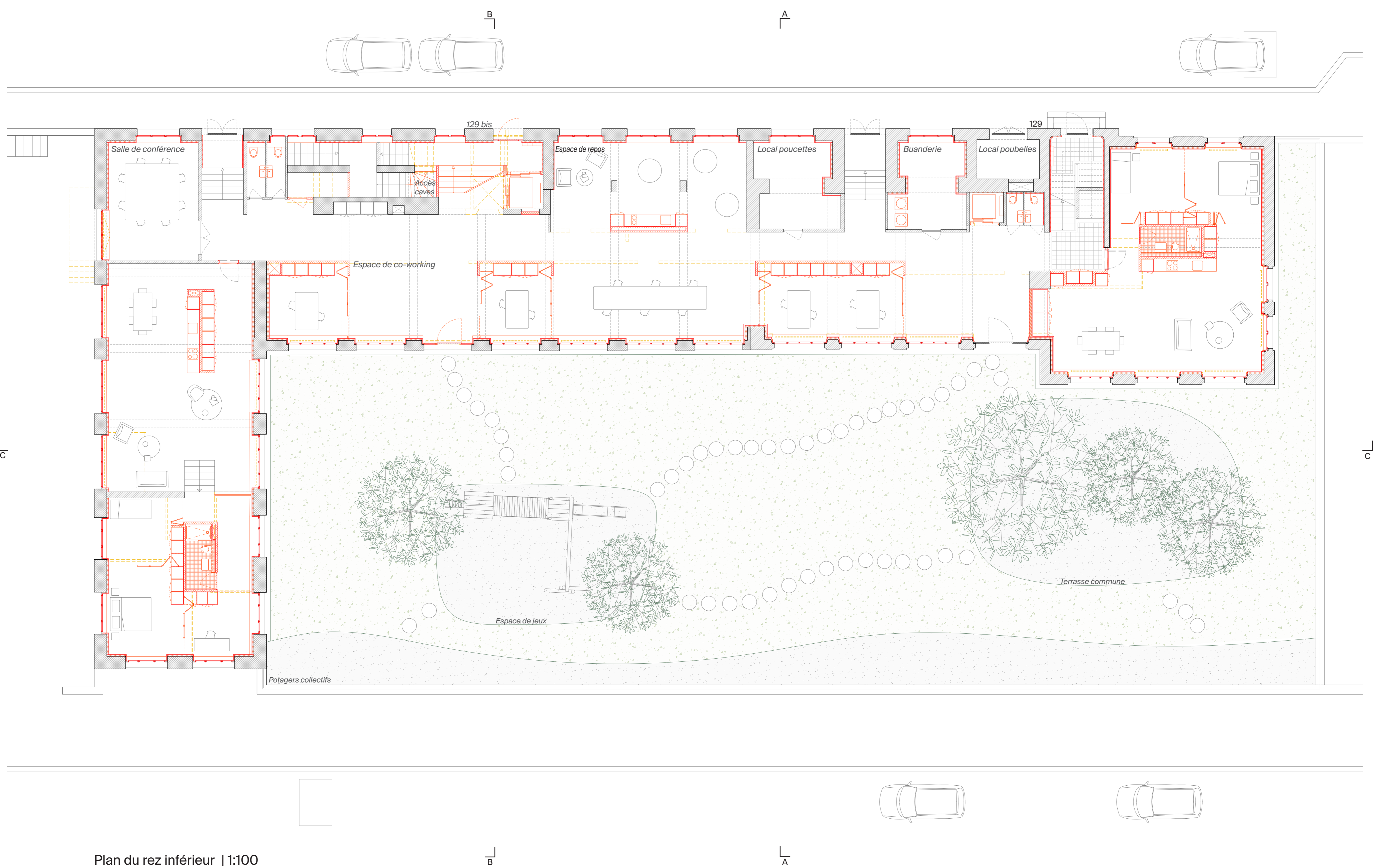

Plan du rez inférieur | 1:100

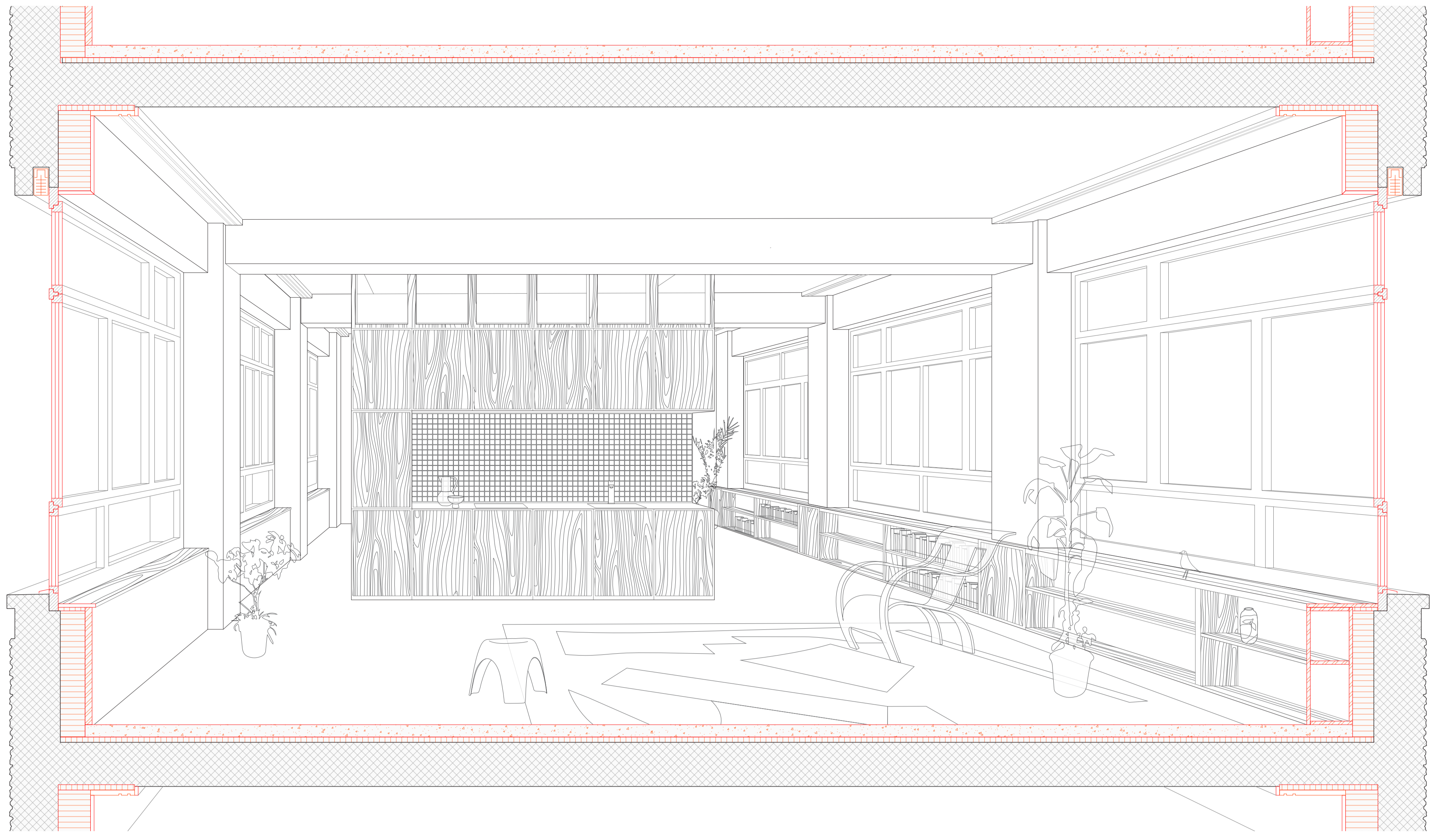

Coupe perspective | appartement

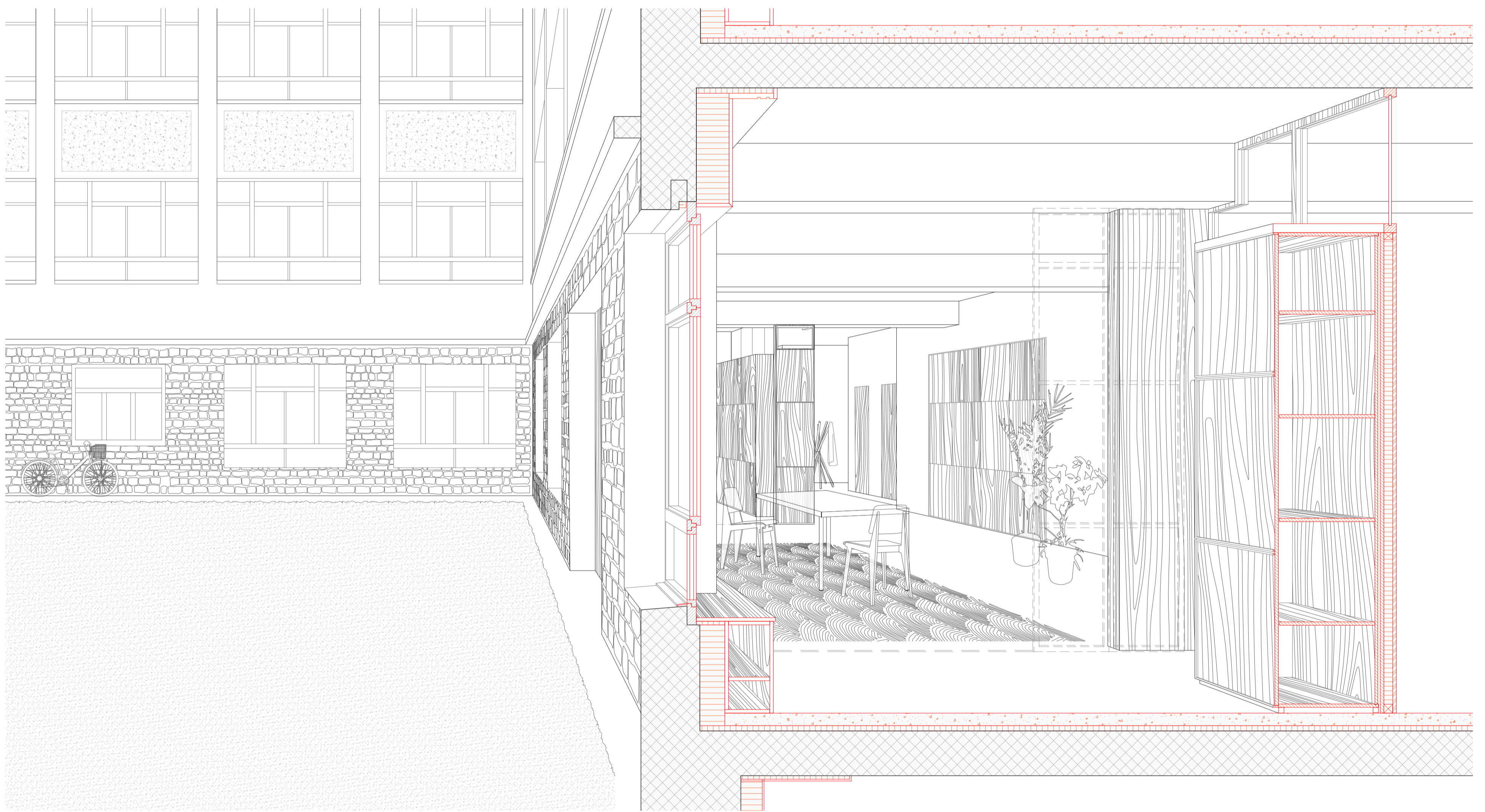

Coupe perspective | espace de co-working & extérieur



Façade sud-est | 1:100



Façade nord-ouest | 1:100

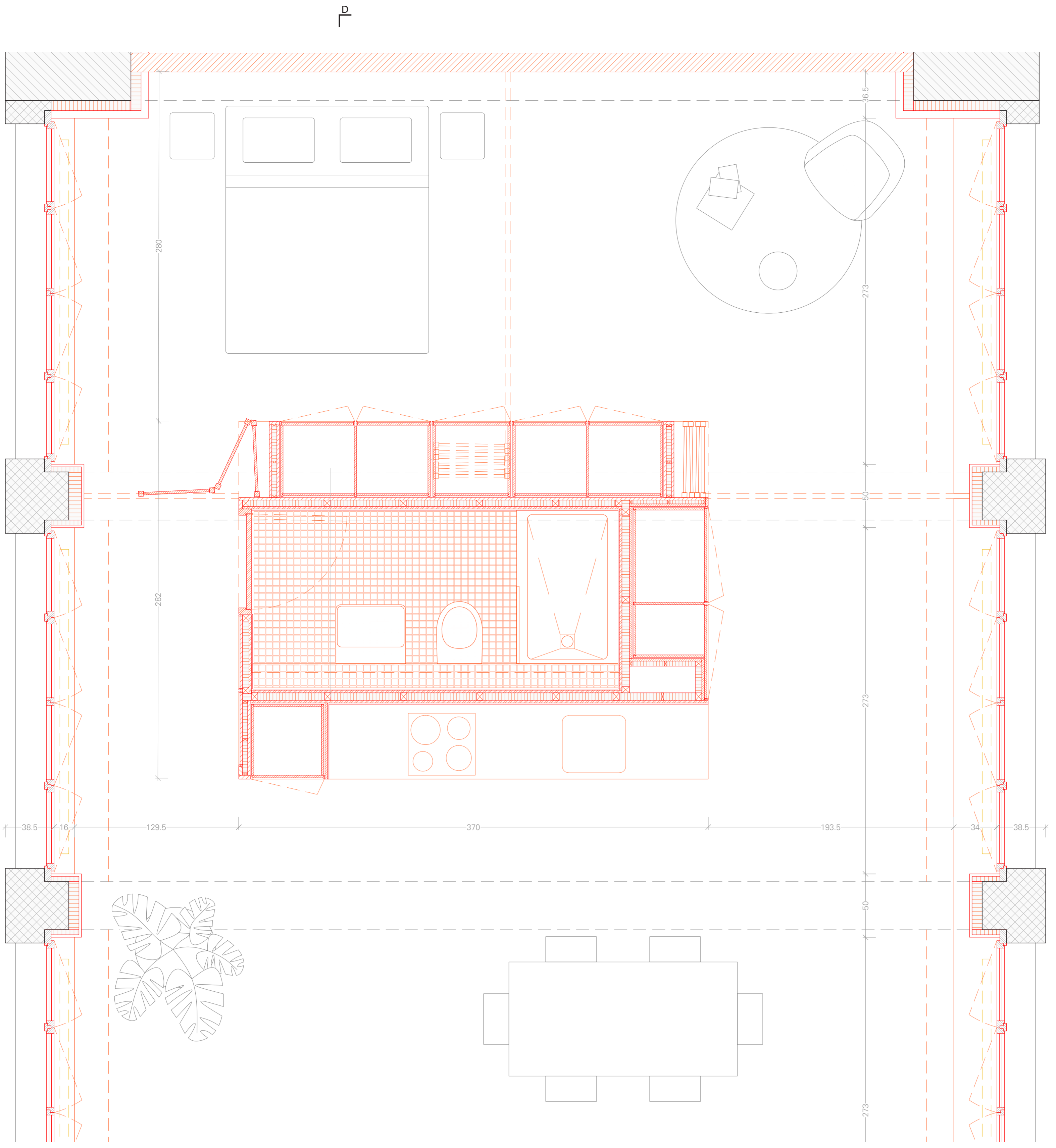

Plan d'un bloc technique | 1:20

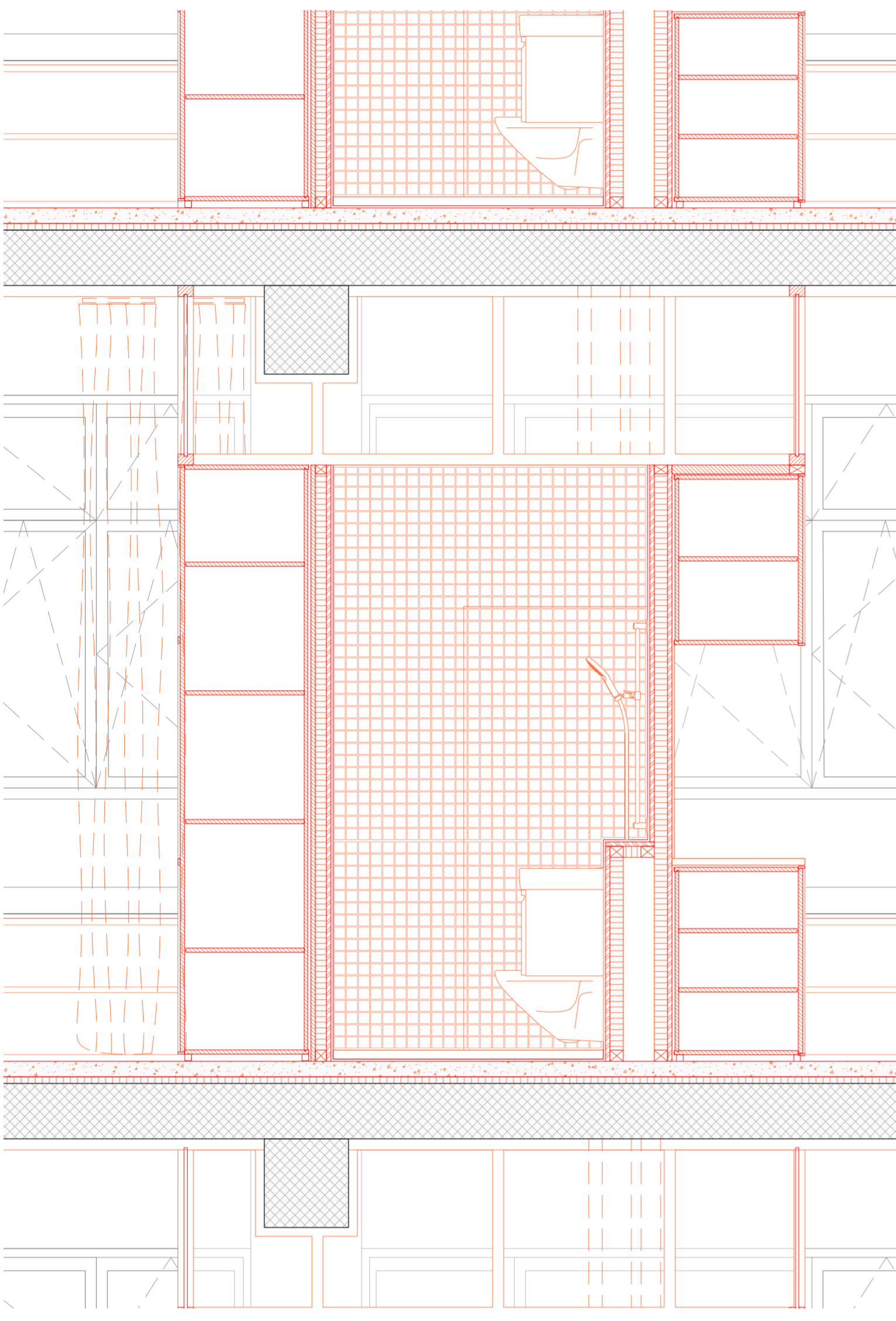

Coupe DD sur la salle de bain | 1:20

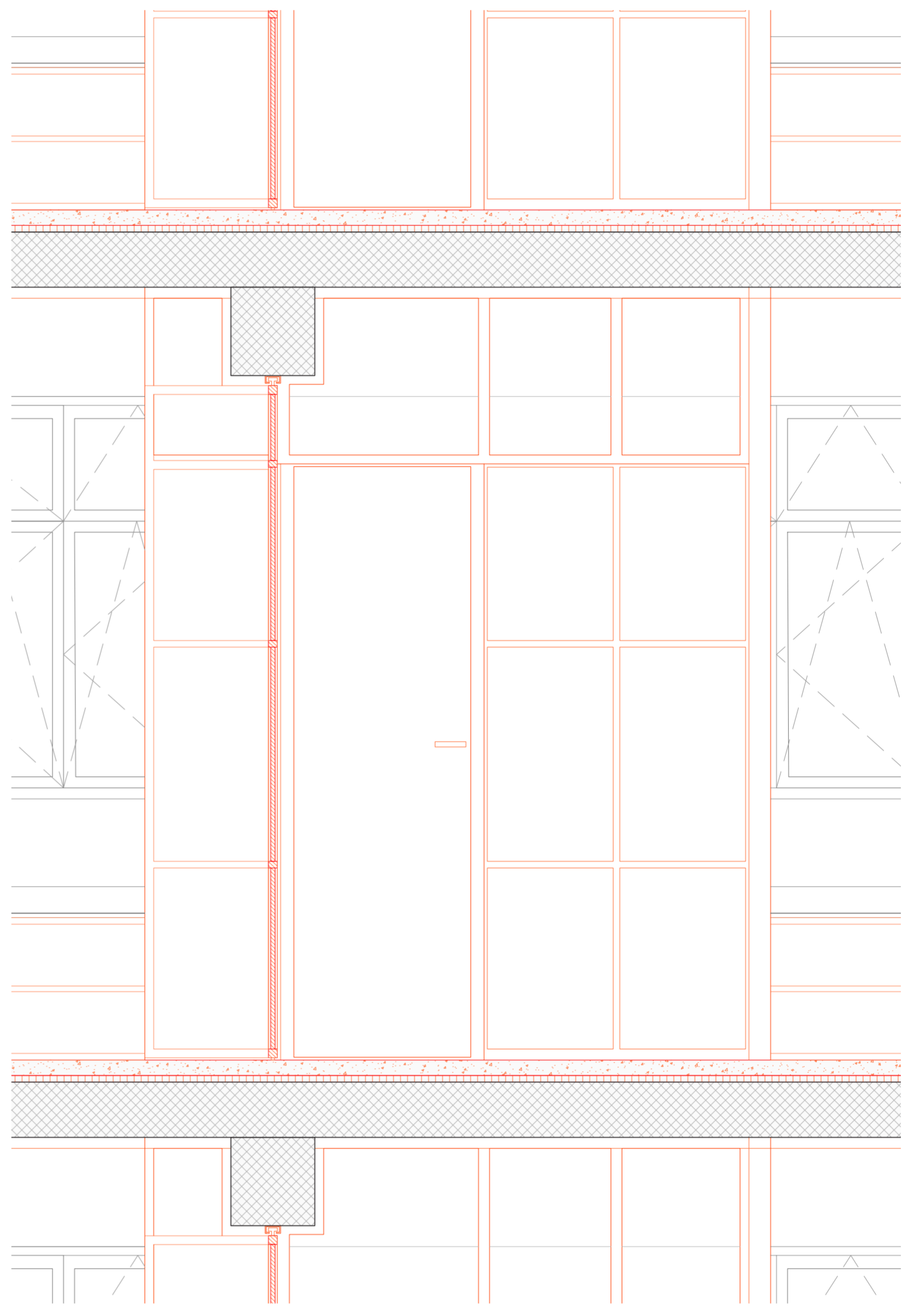

Élévation latérale | 1:20

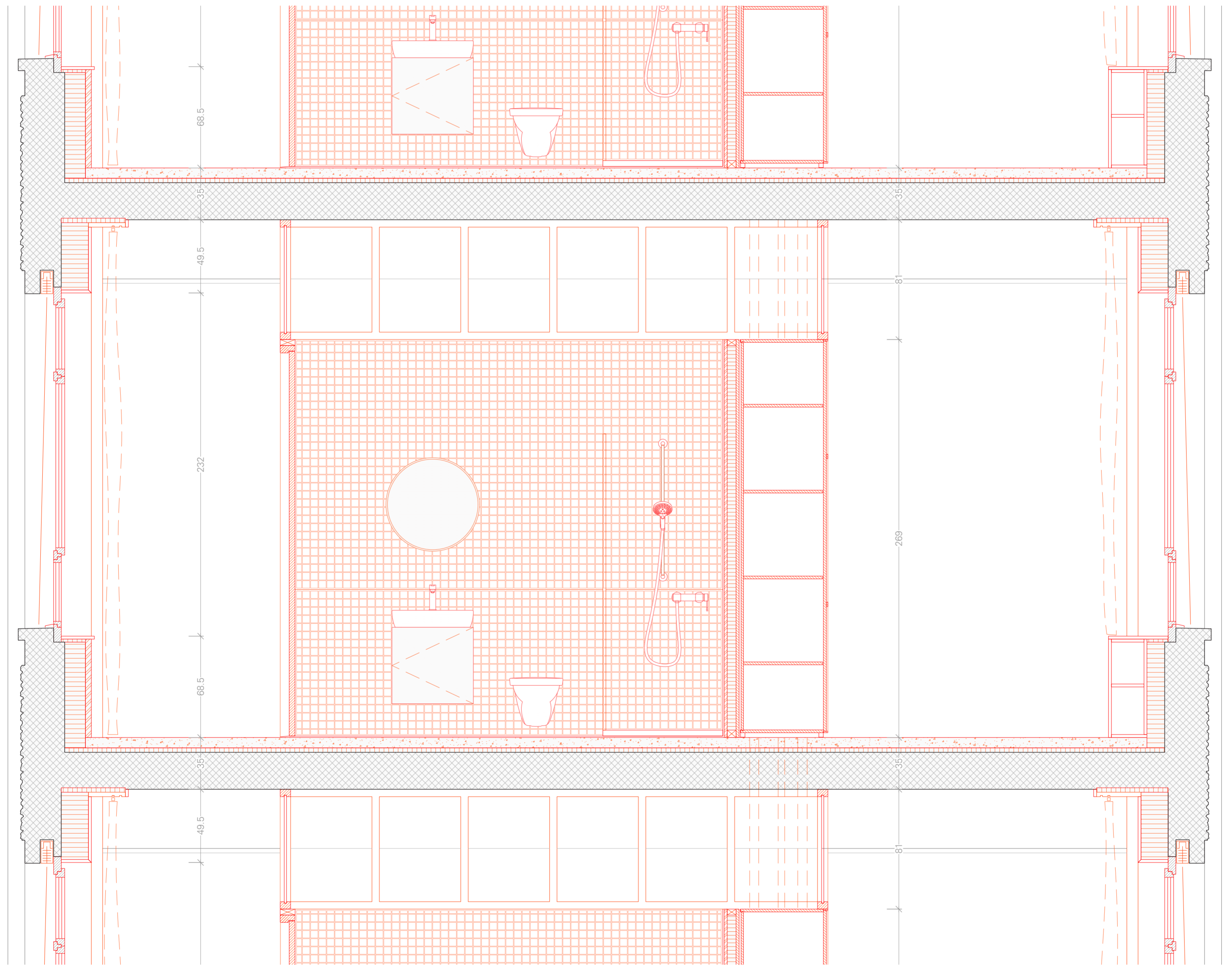

Coupe EE sur la salle de bain | 1:20

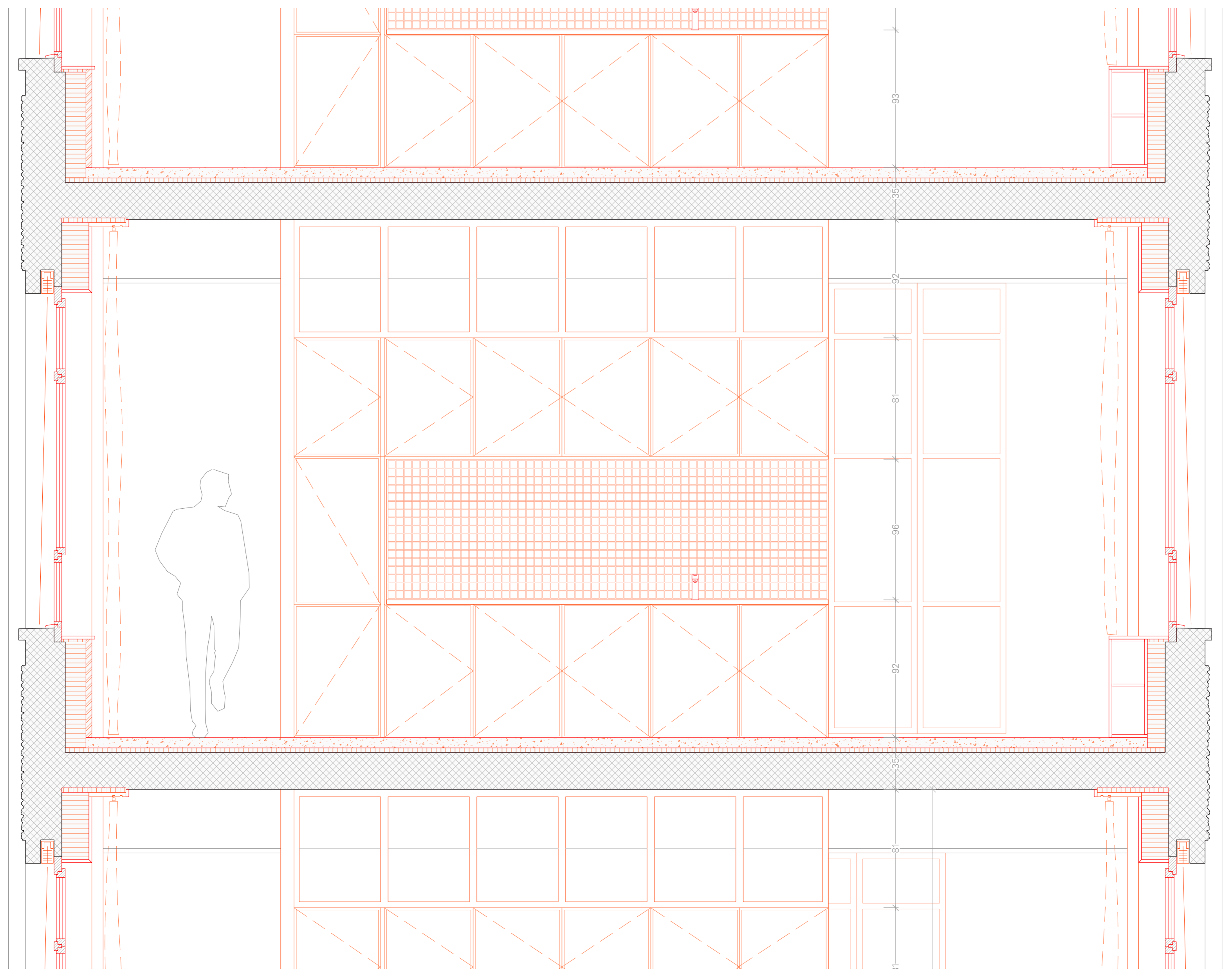

Élévation sur la cuisine | 1:20