Entre ciel et roche

Une structure artistique aux Rochers-de-Naye

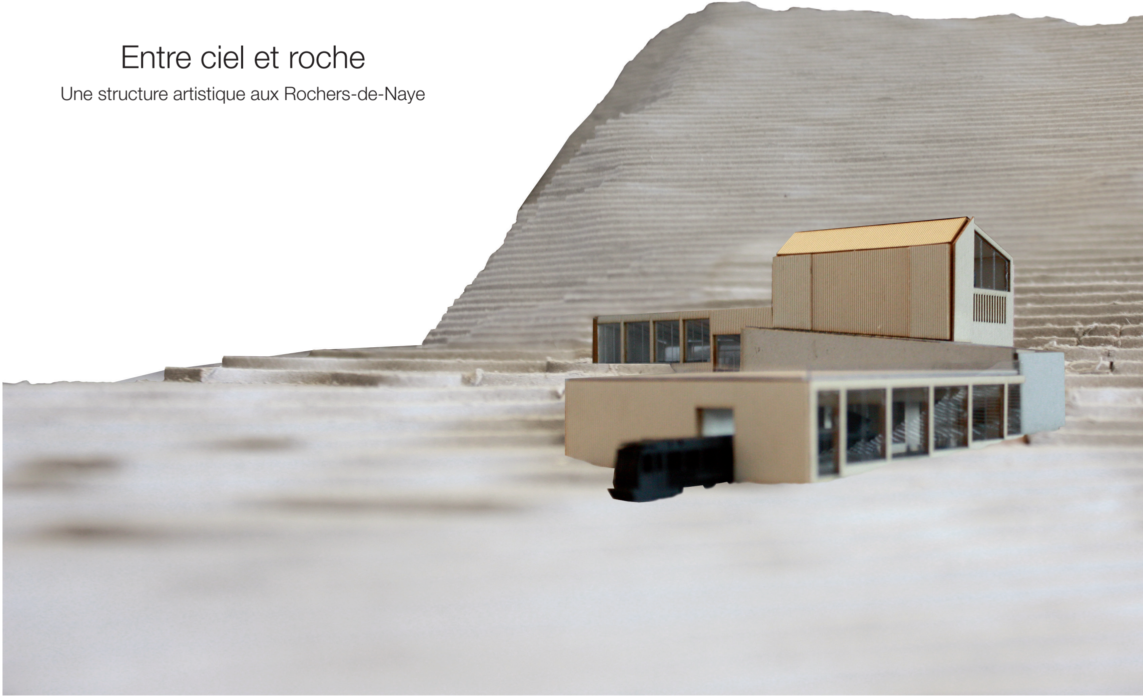

Première vue sur le bâtiment des Rochers-de-Naye

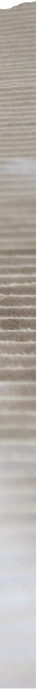

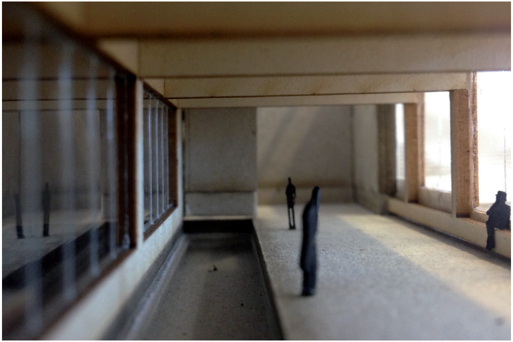

Arrivée en gare

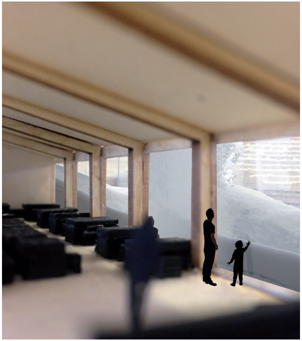

Vue dans le restaurant

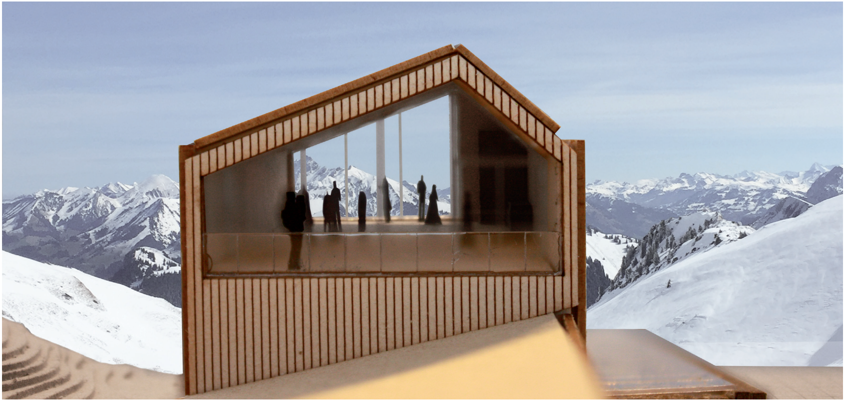

Façade avec vue

Pl

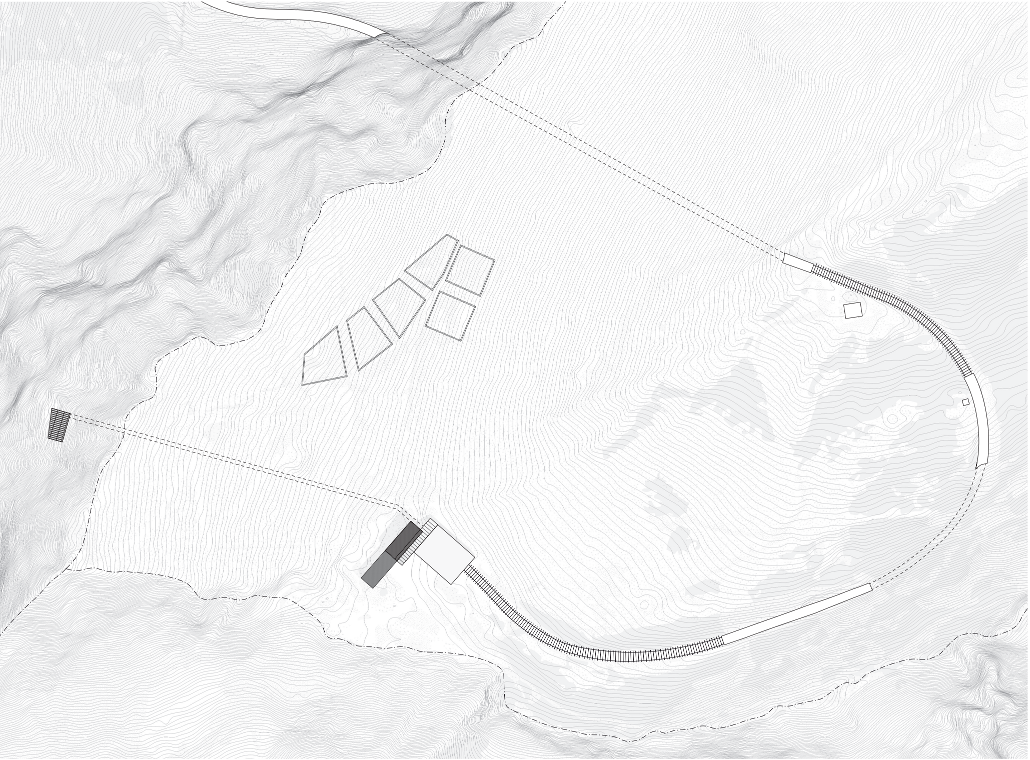

an masse, 1:1000

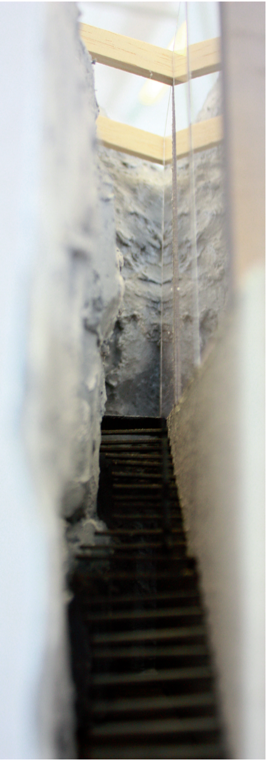

Escalier de la résidence

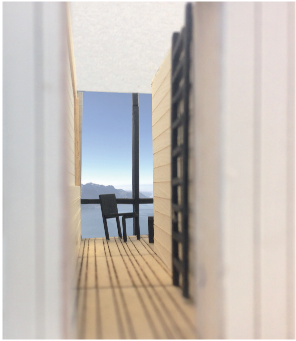

Vue dans les chambres

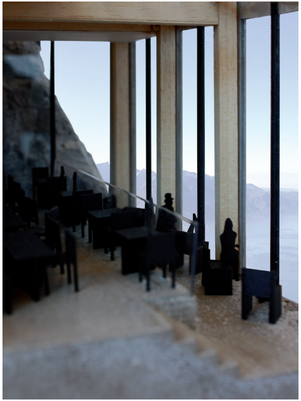

Espace bar

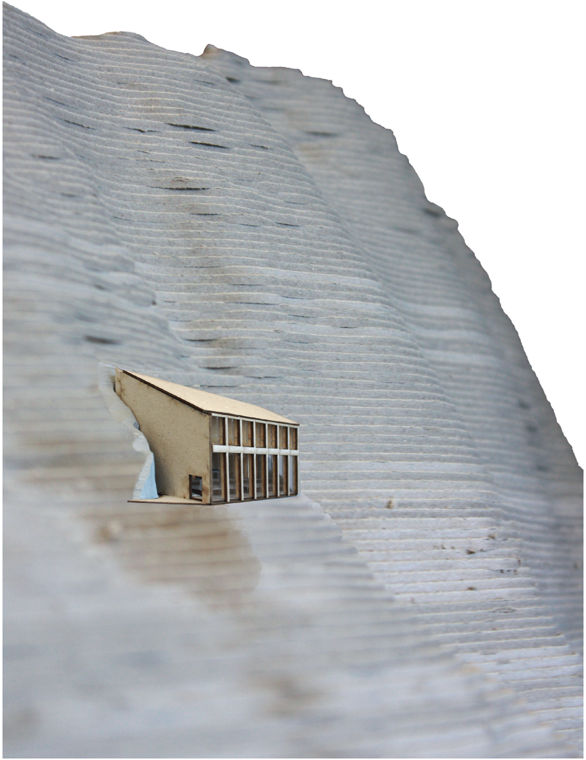

Vue au téléobjectif de la falaise