

Versuche zum Tragverhalten von ultra hochfestem Beton

Anhang zu:

Teil 1 – Materialversuche

Teil 2 - Bauteilversuche

Institut de structures – Construction en béton

**Dipl. Ing. Jörg Jungwirth
Prof. Dr. Aurelio Muttoni**









Projekt 00.02, Bericht 00.02.R3a/R4a 2004

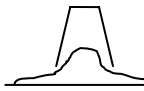

ANHANG

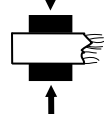
ANHANG	3
A.1 ÜBERSICHTSTAFEL DER VERSUCHE	5
A.2 PLÄNE UND MESSEINRICHTUNG	6
A.2.1 Materialversuche (Zug, Druck, Faser-Pullout, Stab-Pullout)	6
A.2.2 Materialversuch Biegung	7
A.2.3 Materialversuch Biegung: Lasteinleitung oben	8
A.2.4 Bauteilversuche: Probekörper	9
A.2.5 Bauteilversuche: Spannrahmen	10
A.2.6 Bauteilversuche Zug: Versuchsstand	11
A.2.7 Bauteilversuche Druck: Versuchsstand	12
A.2.8 Bauteilversuche: Messeinrichtung	13
A.3 WERKSTOFF	14
A.3.1 Übersicht aller Mischerchargen und der hergestellten Prüfkörper	14
A.3.2 Betonprüfungsformular	15
A.4 DRUCKVERSUCHE	16
A.4.1 Zylinderdruckversuche	16
A.4.2 Würfeldruckversuche	18
A.5 ZUGVERSUCHE	19
A.5.1 Zugversuche mit konstantem Querschnitt	19
• Analyse G14T3	23
A.5.2 Zugversuche mit gekerbter Probe	24
• Fotos der Messeinrichtung	24
• Spannungs – Verformungskurve aller Proben	24
• Einzelanalyse aller Proben	25
• Analyse der Grösse der Sprünge	31
A.6 BIEGEVERSUCHE	32
A.6.1 Vier - Punkt Biegeversuch	32
A.7 VERSUCHE MIT BEWEHRUNGSELEMENTEN (AUSZIEHVERSUCH)	35
• Analyse Pullout - GEWI Bewehrung	40
• Analyse Pullout - Spannlitzen	41
A.8 BAUTEIL ZUGVERSUCHE	43
A.8.1 Diagramme	43
A.9 BAUTEIL DRUCKVERSUCHE	48
A.9.1 Diagramme	48

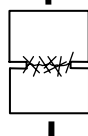
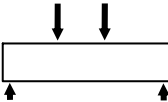
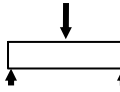
A.1 ÜBERSICHTSTAFEL DER VERSUCHE

	Schema	Masse	Anzahl	Parameter	Zielsetzung	Anhang
Frischbetonprüfung			je 1	Sollwert: max 5°C über Raumtemp.	Beginn der Hydratation während des Mischvorgangs? Hydratationsprozess	A.3.1
		DIN Zylinder	je 1	Ausbreitmass Sollwert: 60-65 cm nach 2 min	Konsistenz Segregation	A.3.1
		Abrams Zylinder	3	Slump Flow Sollwert: ≥ 65 cm Dauer bis Ø 50 cm	Fliessfähigkeit Vergleich mit SCC	A.3.1
Druck		Ø70 mm x 140 mm	2 x 4 Σ = 8	Faserbewehrt / Unbewehrt	Druckfestigkeit σ - ε Diagramm E-Modul Einfluss der Fasern	A.4.1
		100 mm Kantenlänge	18	24 h, 7 d, 28 d	Druckfestigkeit Zeitabhängige Festigkeitsentwicklung Vergleich mit Lieferant	A.
		40 x 40 x ≈80 mm	je 3 Σ = 66	Bei allen Mischerchargen	Druckfestigkeit Überprüfung der einzelnen Mischerchargen	A.3.1
Zug		700 x 160 x 50 mm	4	Faserbewehrt / Unbewehrt	Zugfestigkeit σ - ε Diagramm Rissbildung Einfluss der Fasern	A.5.1
		500 x 200 x 50 mm	3	-	Rissöffnungsverhalten Faserausziehverhalten Verbundverhalten mit Fasern	A.5.2
Biegung		100 x 100 x 400 mm	3	-	Biegezugfestigkeit M-κ Diagramm Rissbildung Relation Zugversuch - Biegeversuch	A.6.1
		40 x 40 x 160 mm	je 3 Σ = 66	Bei allen Mischerchargen	Biegezugfestigkeit Überprüfung der einzelnen Mischerchargen	A.3.1
Verbund		160 mm Kantenlänge	3x3 Σ = 9	Bewehrung Ø12 mm, Ø20 mm Spannstahl Ø15.7 mm	Verbundverhalten mit Bewehrung Krafteinleitungslänge	A.7

A.2 PLÄNE UND MESSEINRICHTUNG

A.2.1 MATERIALVERSUCHE (ZUG, DRUCK, FASER-PULLOUT, STAB-PULLOUT)

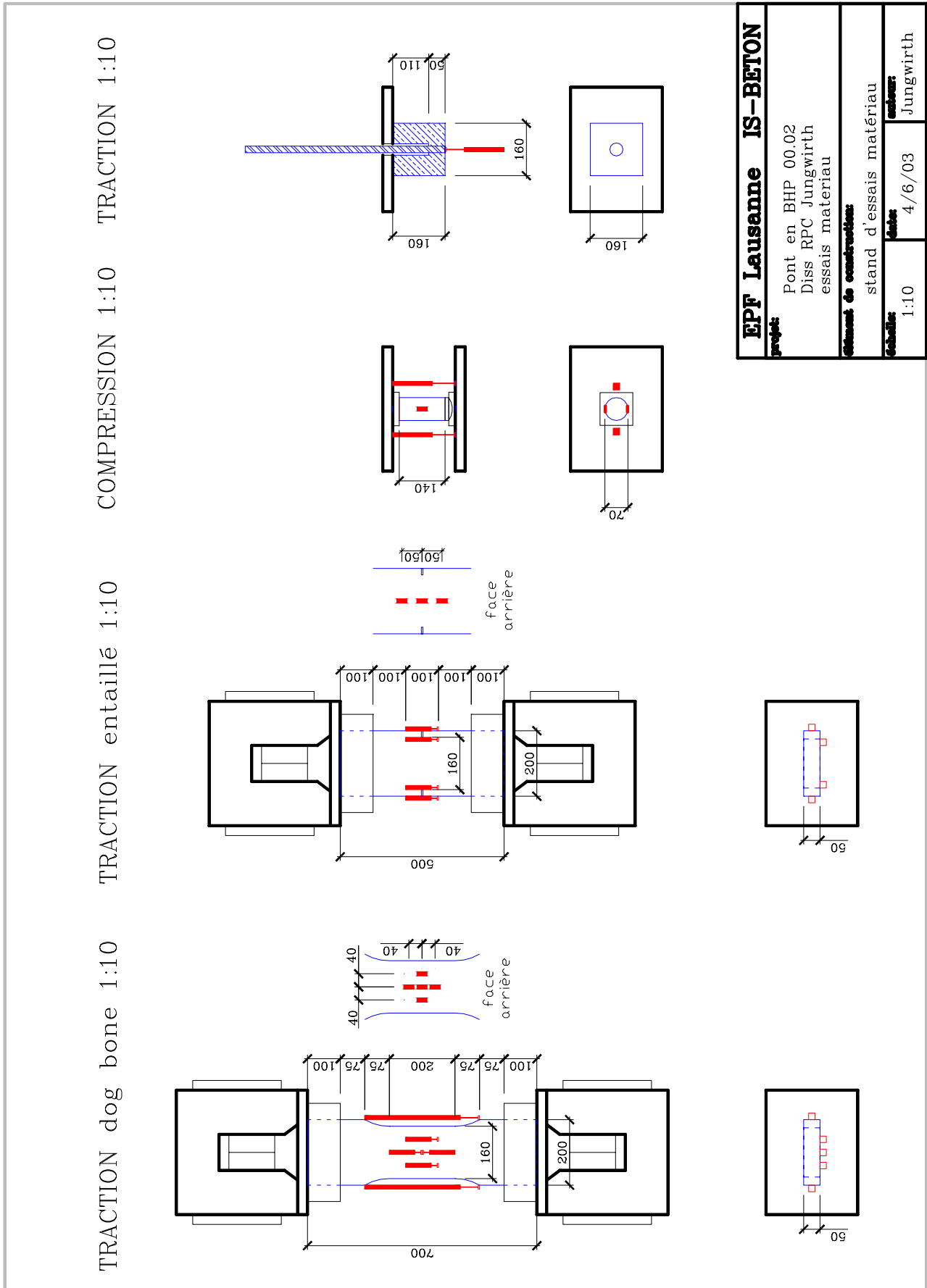

A.2.2 MATERIALVERSUCH BIEGUNG

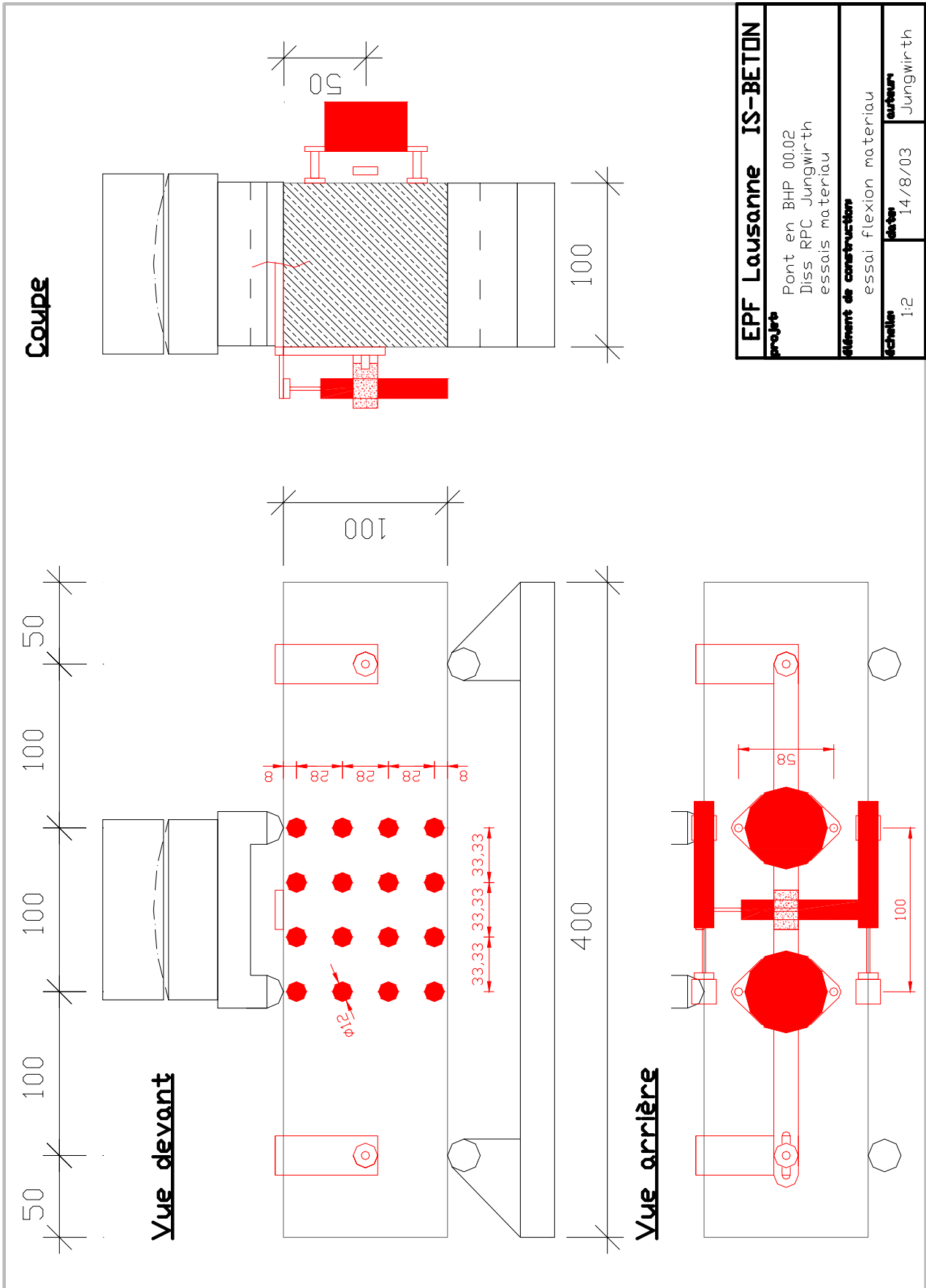

EPF Lausanne IS-BETON	
projet Pont en BHP 00.02 Diss RPC Jungwirth essais materiau	
élément de construction essai flexion materiau	
échelle 1:2	date 14/8/03
	auteur Jungwirth

A.2.3 MATERIALVERSUCH BIEGUNG: LASTEINLEITUNG OBEN

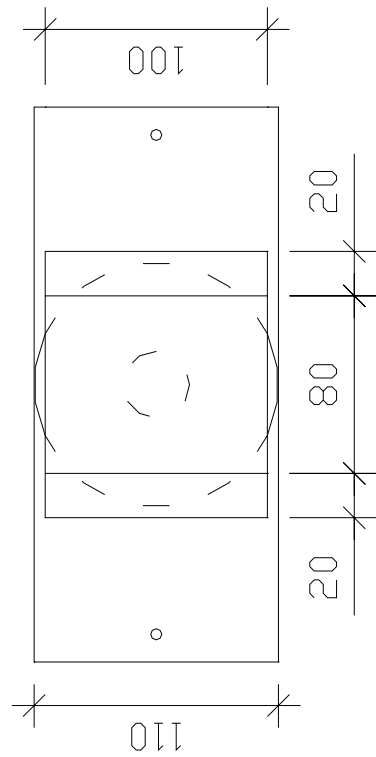
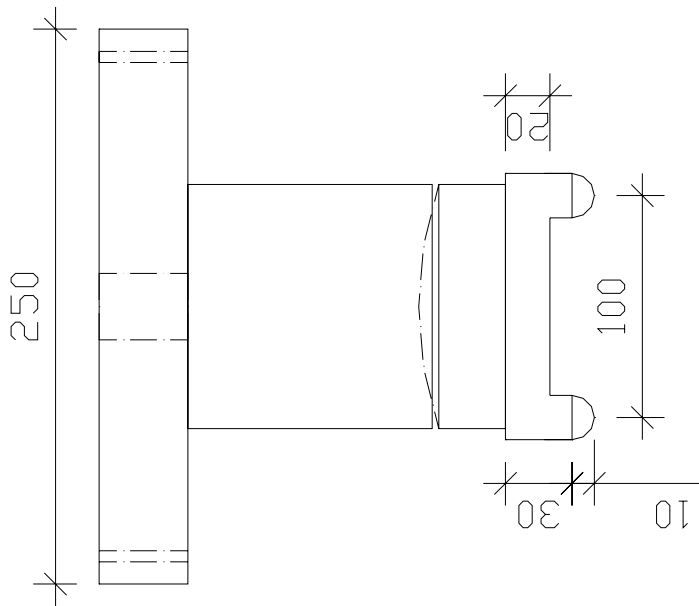
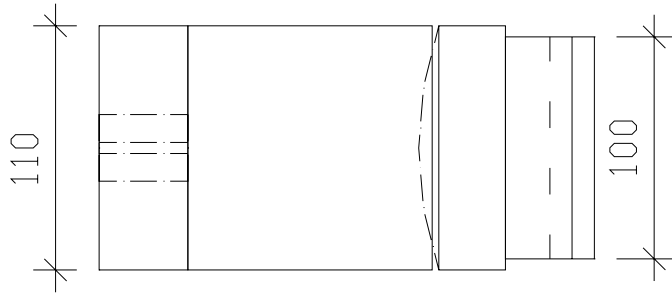

EPF Lausanne IS-BETON

projet: diss RPC Jungwirth
Serie d'essais 1

élément de construction:
dispositif 4 pointe

échelle: 1:2 date: 3/4/03 auteur: Jungwirth

A.2.4 BAUTEILVERSUCHE: PROBEKÖRPER

DETAIL 105

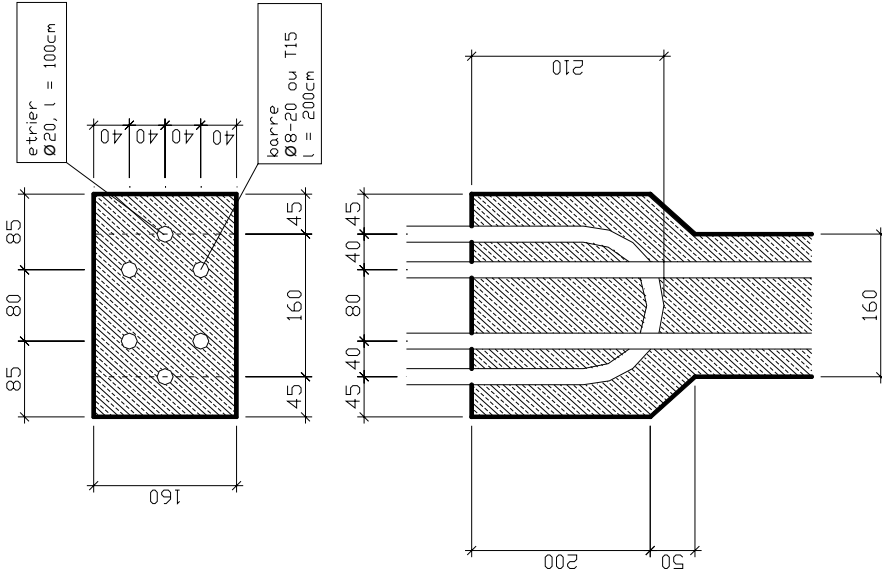

EPROUVEITE traction 100

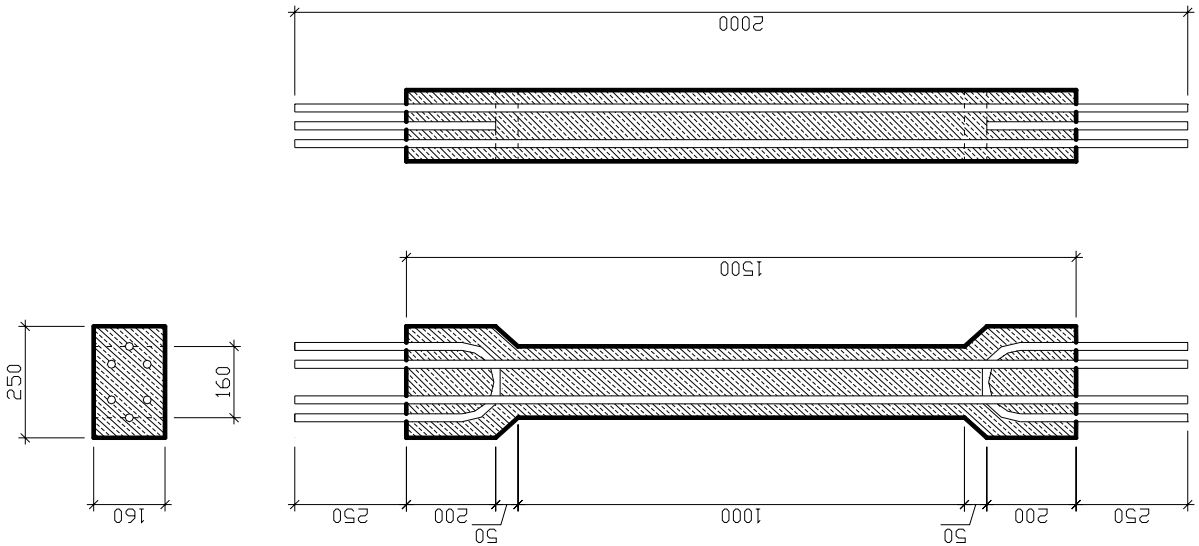

EPF Lausanne IS-BETON

projeté Diss RPC Jungwirth
Serie d'essais 1

élément de construction

dimensions epruvettes

échelle	1:10	date	17/2/03	auteur	Jungwirth
---------	------	------	---------	--------	-----------

A.2.5 BAUTEILVERSUCHE: SPANNRAHMEN

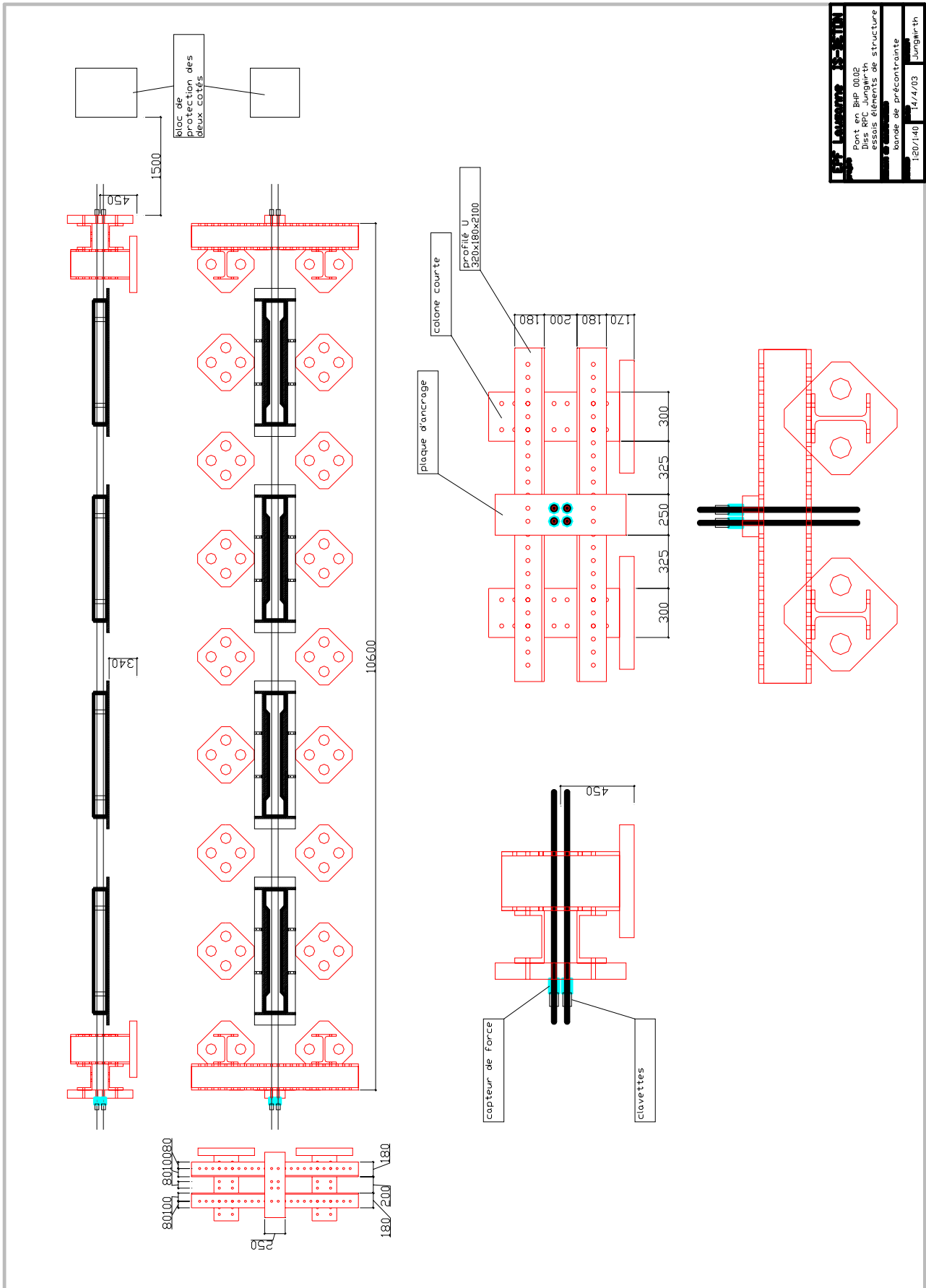

A.2.6 BAUTEILVERSUCHE ZUG: VERSUCHSSTAND

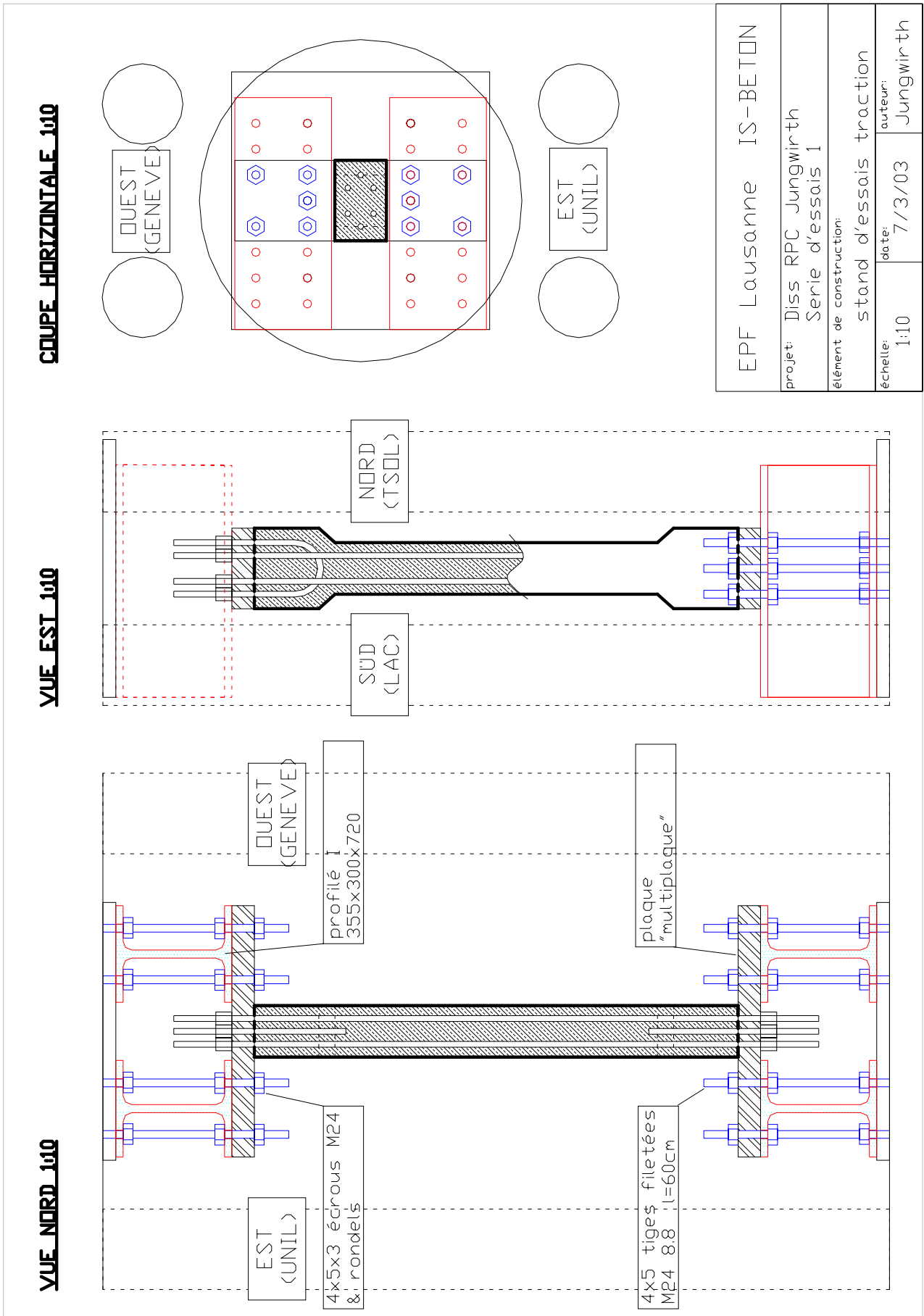

A.2.7 BAUTEILVERSUCHE DRUCK: VERSUCHSSTAND

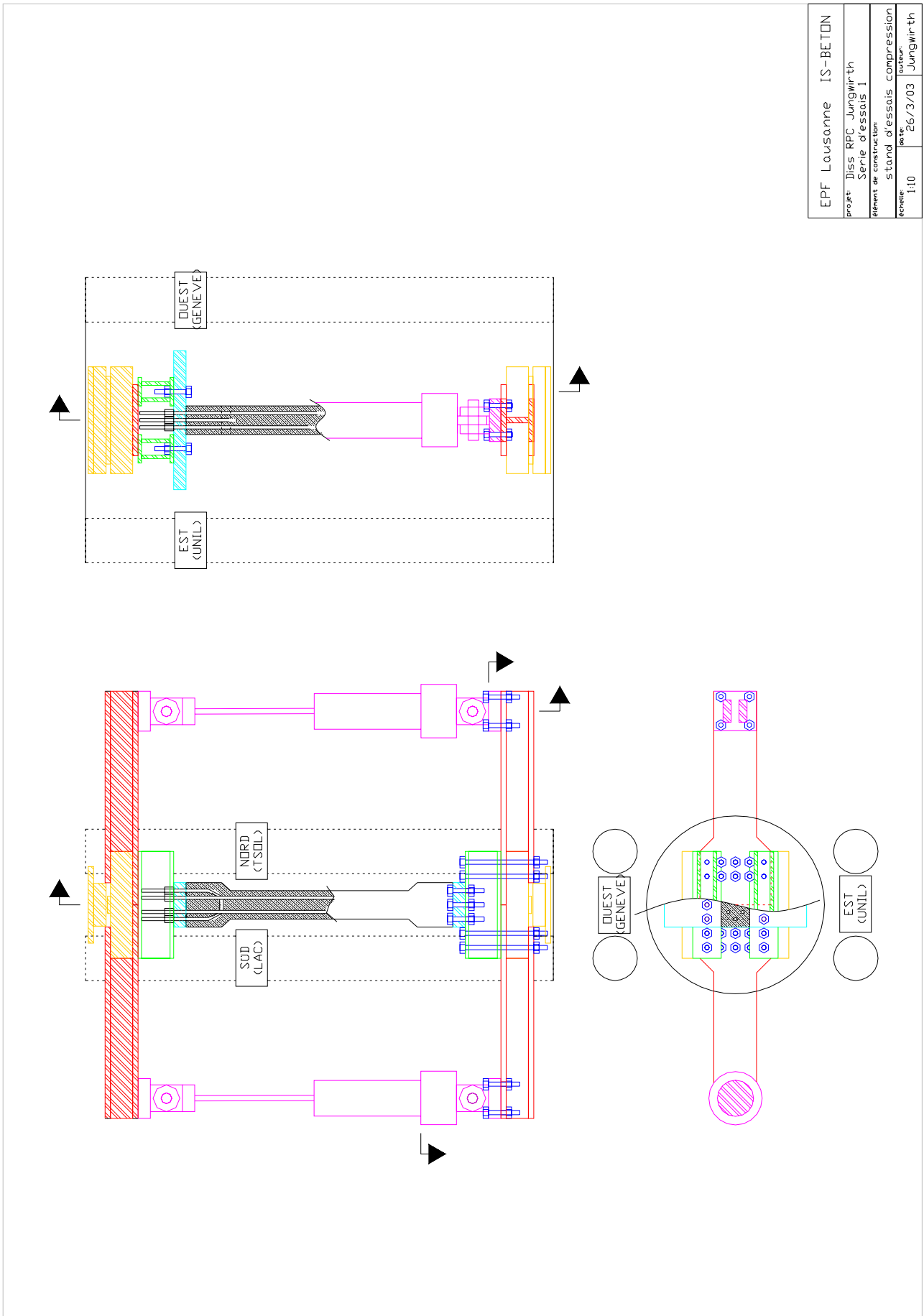

EPF Lausanne IS-BETON	
Projet: Dis: RPC Jungwirth	
Série d'essais: I	
Élément de construction: stand d'essais compression	
Echelle: 1:10	Auteur: 26/3/03 Jungwirth

EPROUVETTE compression 1u10

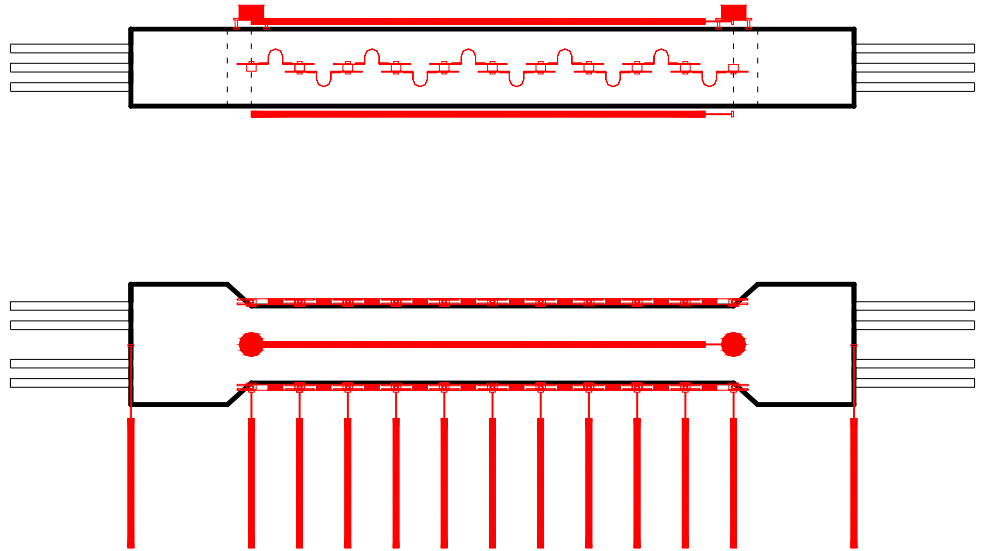
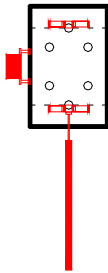

EPROUVETTE traction 1u10

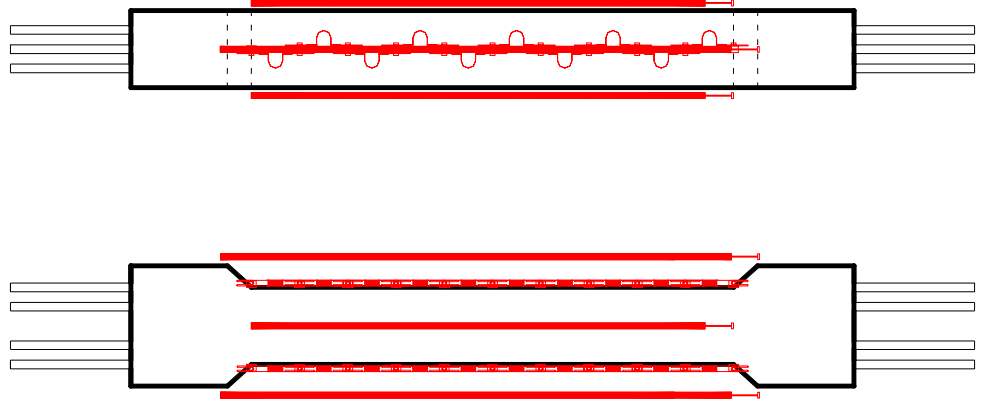
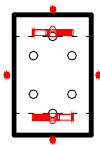

EPF Lausanne IS-BETON	
projet Pont en BHP 00:02 Diss RPC Jungwirth essais éléments de structure	
élément de construction plan des capteurs	
échelle 1:10	date 1/6/04
auteur Jungwirth	

A.3 WERKSTOFF

A.3.1 ÜBERSICHT ALLER MISCHERCHARGEN UND DER HERGESTELLTEN PRÜFKÖRPER

Charge	Allgemein			Frischbeton		3 Punkt			QS Prisma			Würfel	Probekörper			
	Menge	add H2O	SerieNR	Temp	Aus DIN	T Ø50	max Abrams	3 Punkt	Ø	Druck	Ø			Druck	Ø	
1																
2																
3																
4																
5																
6																
7																
8																
9	10	5..5		22.6	60								ja	Würfel C22-25		
10																
11																
12	20	7.5..5		26	63	20	70						ja	Würfel C34-35,C37-39		
13a	20	5..5		25	62			12.35	13.5	13.79	13.21	347	369	357	358	Würfel C45-53
13b	30	5..5		26.4	65			16.91	17.05	14.83	16.26	373	392	390	385	Zylinder Z18-23, Würfel C45-53
14	35	5..5		24.8	64			12.8	13.61	11.91	12.77	375	381	374	377	Pullout Stab S1-6
15	20	5..5		24	73	13	67									Balken P13-15, Zugelement T1-3
16	20	5..5		20	79			10.4	8.95	10.86	10.07	313	295	303	304	Pullout Fasern F1-3
17	50	5..5		30.8	59			17.38	14.13	16.96	16.16	389	403	395	396	Zugelement 4-5, Druckzyl 24-27
18	50	5..5		30.9	68			13.86	16.81		15.34	355	390	343	363	Bauteil Zug 1
19	50	5..5		30	64			15.4	12.86	15	14.42	376	378	375	376	Bauteil Zug 2
20	50	5..5		31	65			13.44	12.65	16.53	14.21	362	391	407	387	Bauteil Zug 3
21	50	2.5..96246		29	66			12.02	14.88	16.9	14.60	409	402	373	395	Bauteil Zug 4
22	50	2.5..96246		33	70			14.53	16.34	20.66	17.18	427	354	404	395	Bauteil Druck 1
23	50	2.5..96246		34	68			14.97	18.03	16.03	16.34	349	419	334	367	Bauteil Druck 2
24	50	2.5..96246		32	65			13.93	17.51	16.75	16.06	423	419	424	422	Bauteil Druck 3
25	50	2.5..96246		30	67			16.28	17.03	18.29	17.20	417	430	383	410	Bauteil Druck 4
26	50	2.5..96246		33.7	67			18.05	20.22	13.85	17.37	413.5	412.8	406.8	411	Bauteil Druck 5
27	50	2.5 ?		35.3	56			15.24	20.44	14.34	16.67	411.3	417.6	385.5	405	Bauteil Zug/Druck Spannbett 1
28	50	2.5..96246		35.8	56			19.95	15.49	19.22	18.22	394.2	413.4	410.3	406	Bauteil Zug/Druck Spannbett 2
29	50	5..96246		33.5	70			14.09	14.9	18.72	15.90	406.2	402.7	402.5	404	Bauteil Zug/Druck Spannbett 3
30	50	2.5..96246		33	65			18.76	22.31	22.52	21.20	425.4	431.2	396.4	418	Bauteil Zug/Druck Spannbett 4
31	20	2.5..96246		33.5	57			17.02	16.38	19.92	17.77	424.5	408.7	395.2	409	Bauteil Zug/Druck Spannbett 5

A.3.2 BETONPRÜFUNGSFORMULAR

Nr Charge	Datum	Zeit

Ponts en BUHP 00.02 Jörg Jungwirth

Betonrezept	Menge	Mix / 1m ³	Mix 5l	Mix 10l	Mix 20l	Mix 50l	Mischdauer		
		[kg]	[kg]	[kg]	[kg]	[kg]		Ges.	
		Premix	2355	11.775	23.55	47.1	117.75	1min	
	Serien Nr	Wasser	195	0.975	1.95	3.9	9.75	3min	1min
		Fliessmittel	44.6	0.223	0.446	0.892	2.23	5min	4min
		Stahlfasern	195	0.975	1.95	3.9	9.75	3min	9min
	Zus. Wasser	Gesamt	2789.6	13.948	27.896	55.792	139.48		12min
		+5l Wasser		0.025	0.05	0.1	0.25		
	+10l Wasser		0.05	0.1	0.2	0.5			
Bemerkung:									

Frischbeton	Temperatur	Ausbreitmass DIN	Slump Flow		Segregation
	[°C]	[cm]	TØ50	Ømax	
			[sec]	[cm]	[-]
Bemerkung:					

Festbeton	Ausschaldatum	Würfel				Prisma			
		Probe Nr	24h	48h	7d	28d	Probe Nr	3 Punkt	Druck
			[KN]	[KN]	[KN]	[KN]		[KN]	[KN]
	Ausschaltemp.								
Bemerkung:									

Probekörper	Type	Nummer		Wasserbad		Typenliste	
		von	bis	von	bis		
							M – Z: Material Zugversuch
							M – B: Material Biegeversuch
							M – D: Material Druckversuch
							P – S: Pull Out Stab
						P – F: Pull Out Faser	
						B – Z: Bauteil Zug	
						B – D: Bauteil Druck	

A.4 DRUCKVERSUCHE

A.4.1 ZYLINDERDRUCKVERSUCHE

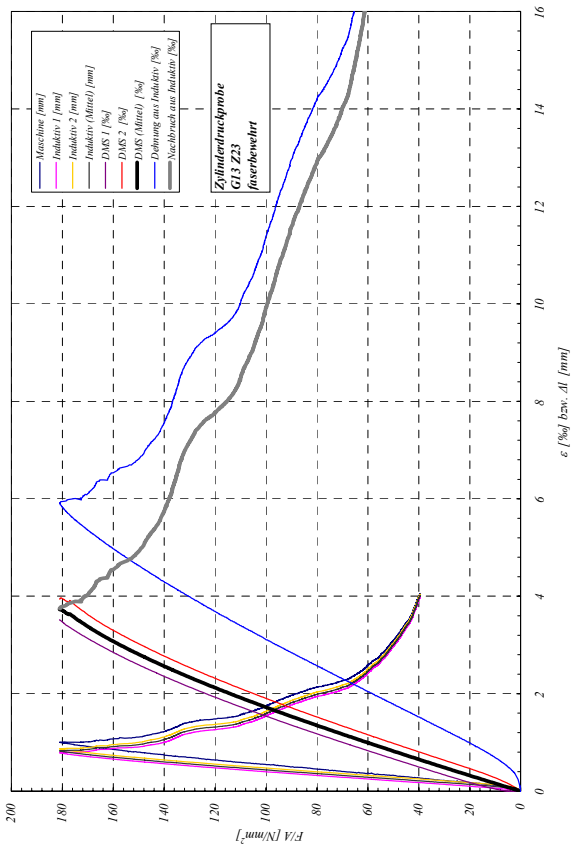
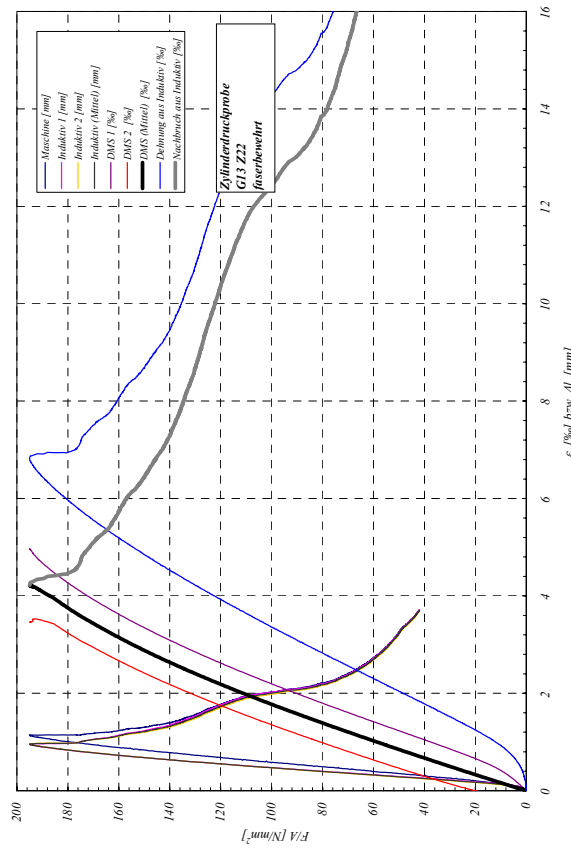
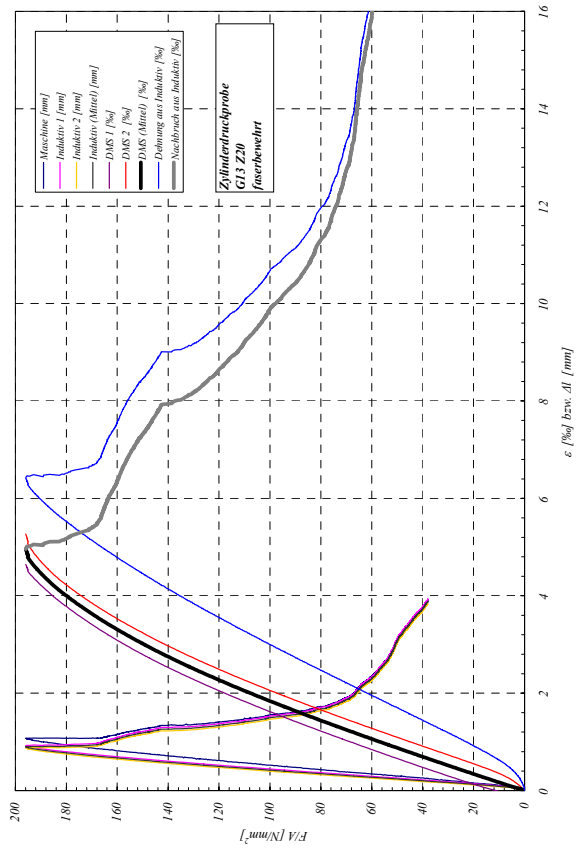
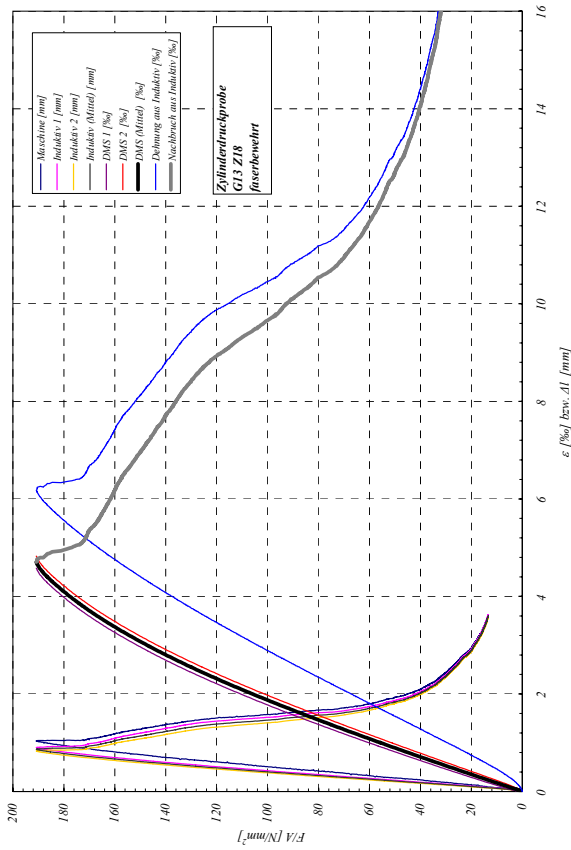

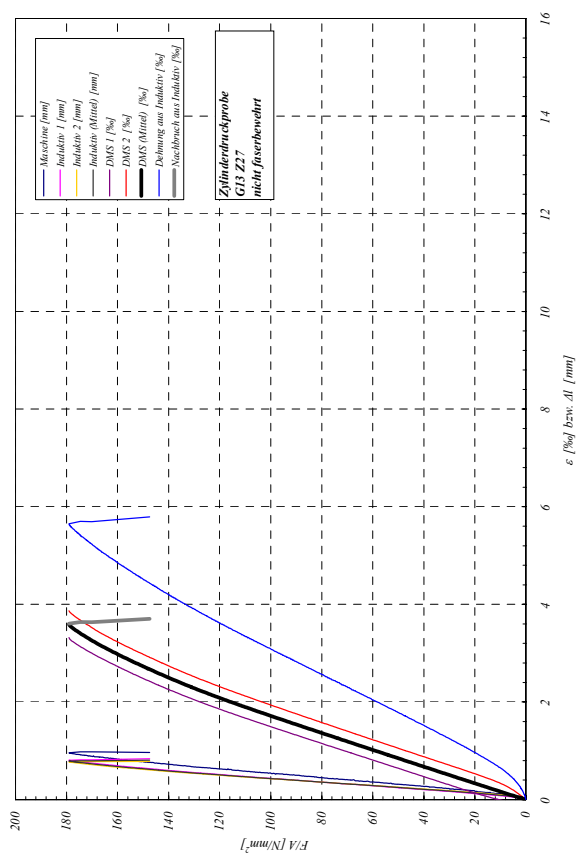
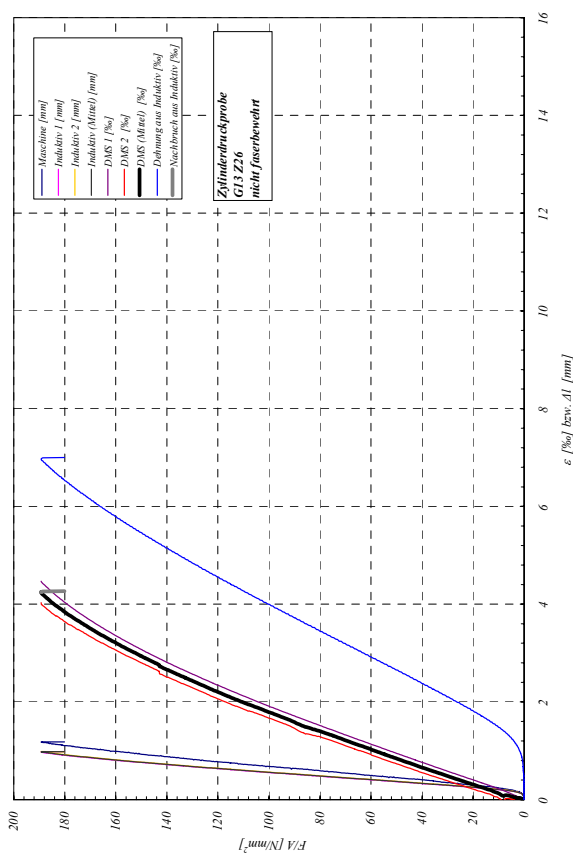
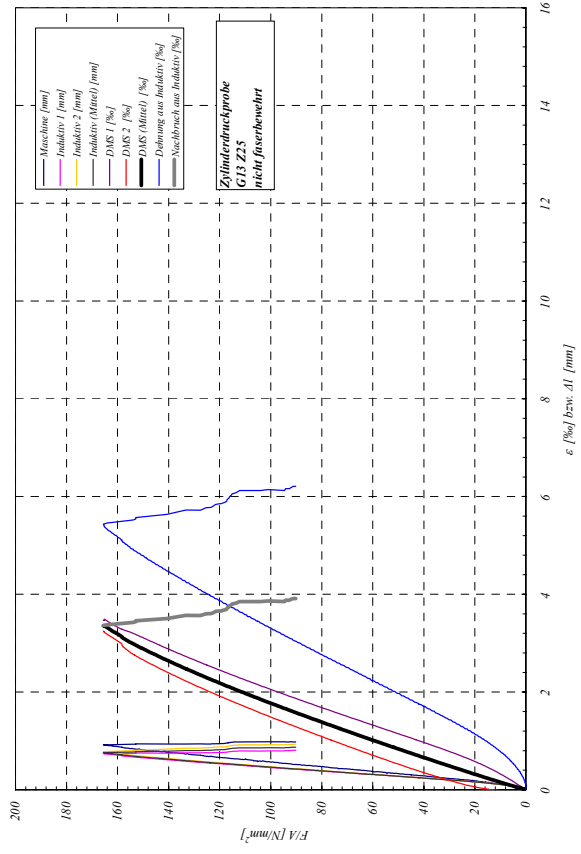
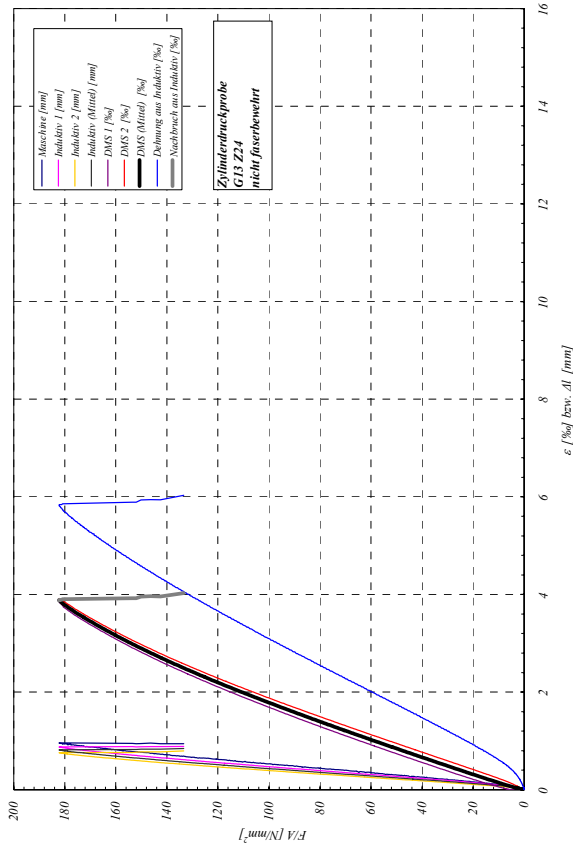

A.4.2 WÜRFELDRUCKVERSUCHE

Charge	24h				7d				28d			
	Probe 1	Probe 2	Probe 3	\bar{x}	Probe 1	Probe 2	Probe 3	\bar{x}	Probe 1	Probe 2	Probe 3	\bar{x}
	[MPa]	[MPa]	[MPa]	[MPa]	[MPa]	[MPa]	[MPa]	[MPa]	[MPa]	[MPa]	[MPa]	[MPa]
9	101	113		107	156	163		160				
12	6	8		7					201	211	207	206
13a	65	70	69	68	170	172	172	171	205	189	197	197
\bar{x}				61				166				202
s				-				6				5

A.5 ZUGVERSUCHE

A.5.1 ZUGVERSUCHE MIT KONSTANTEM QUERSCHNITT

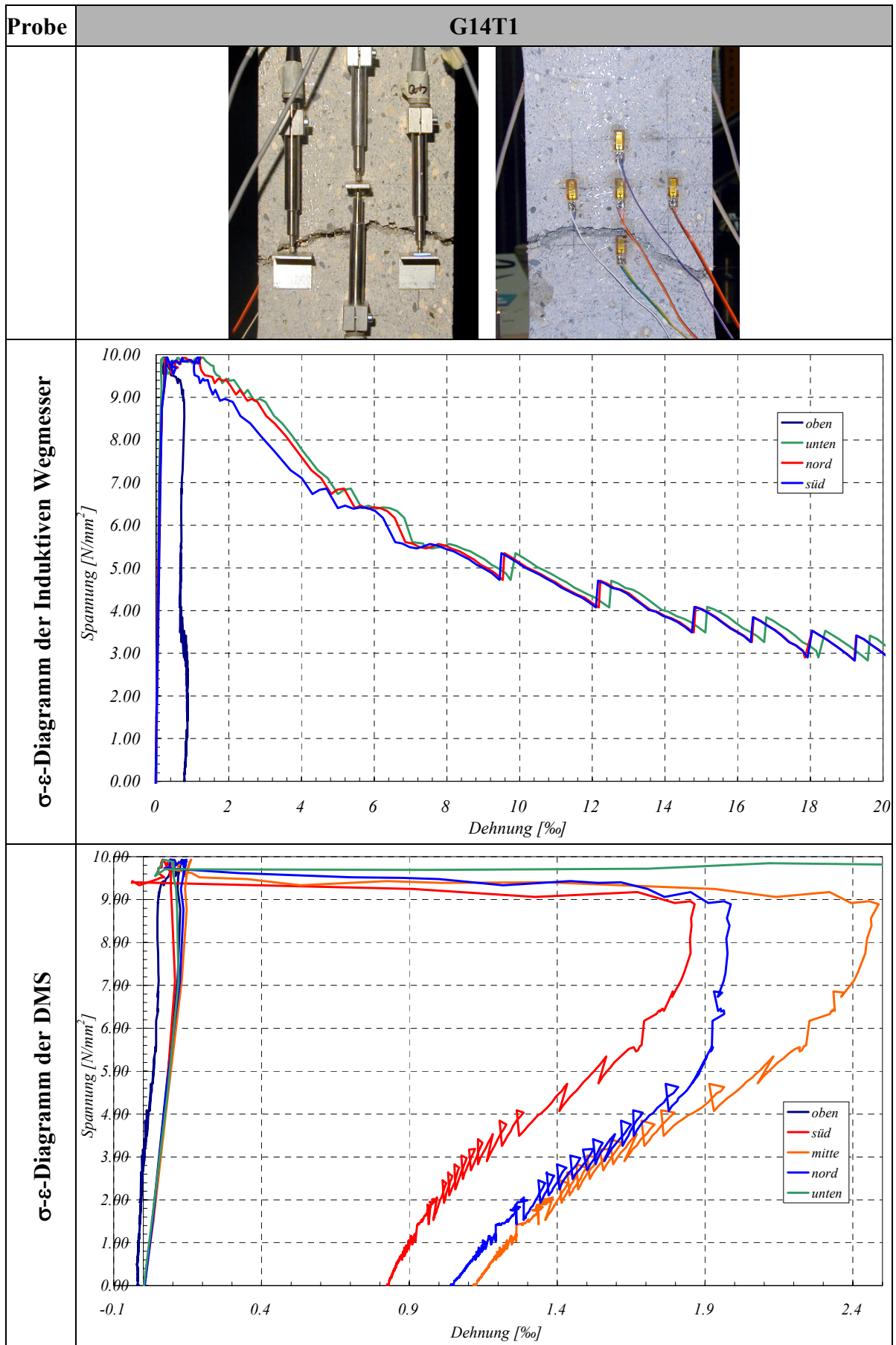

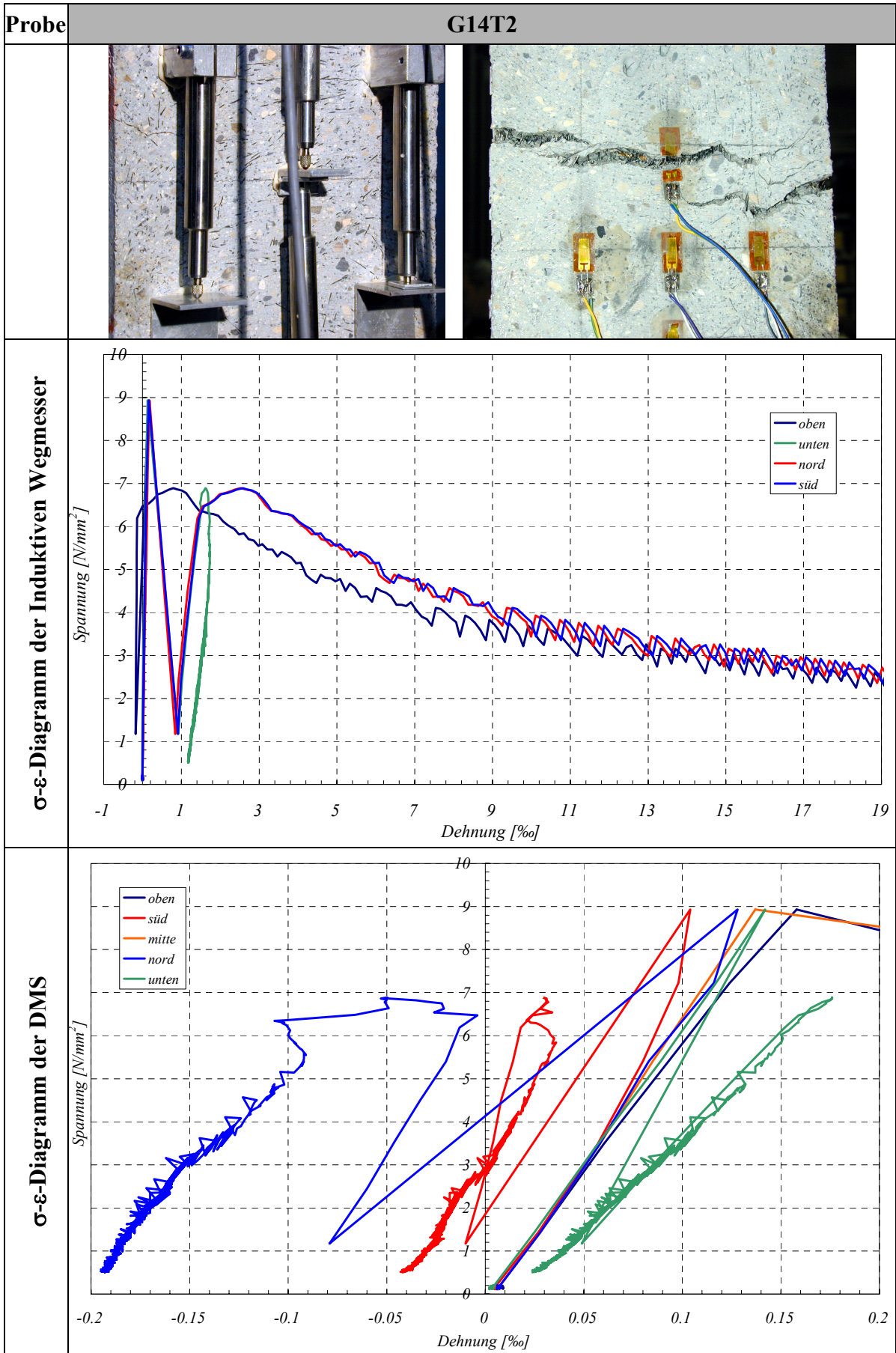

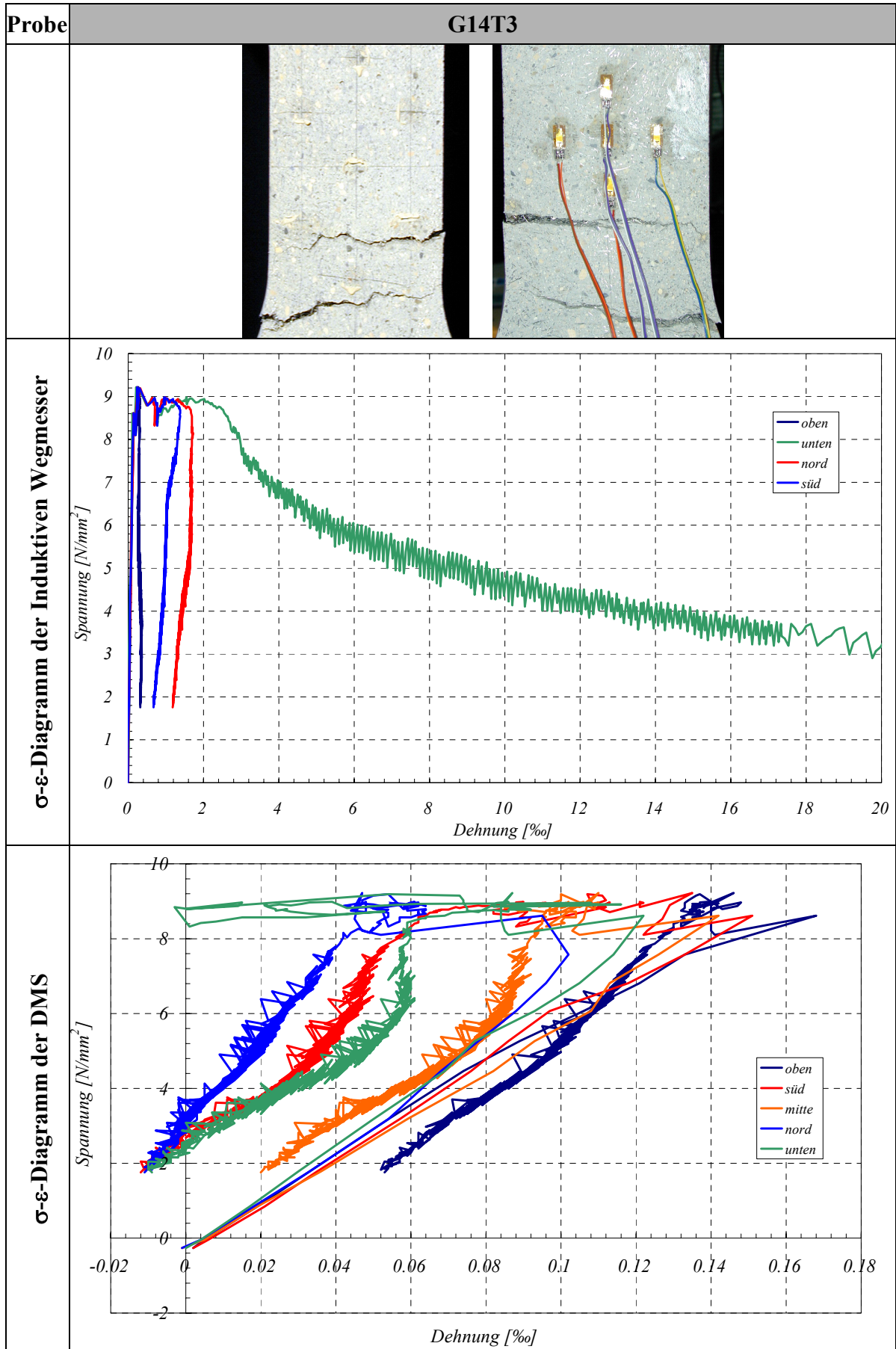

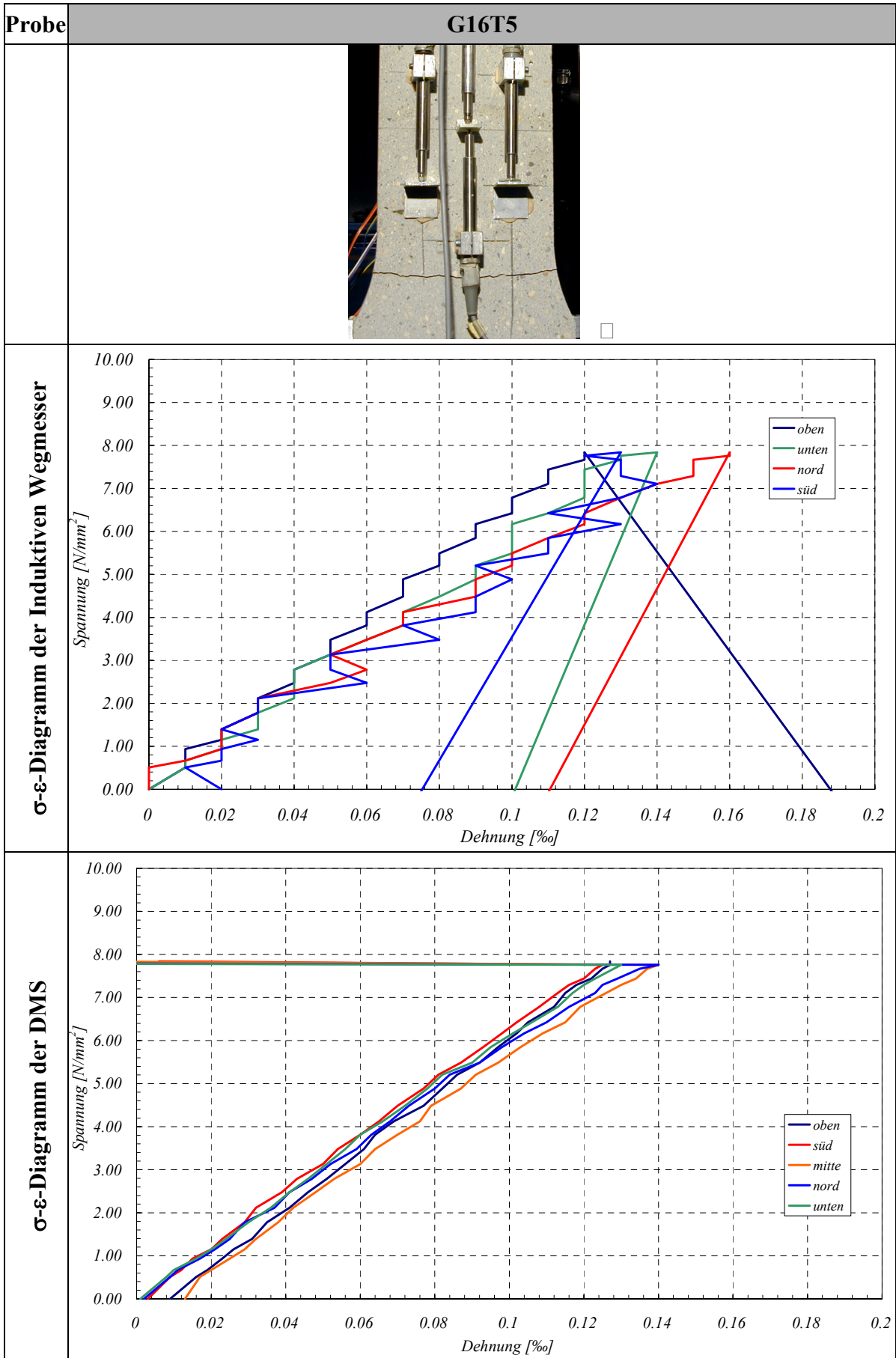

• **ANALYSE G14T3**

Phase 1: Linear - elastische Verformung – Zementmatrix ungerissen

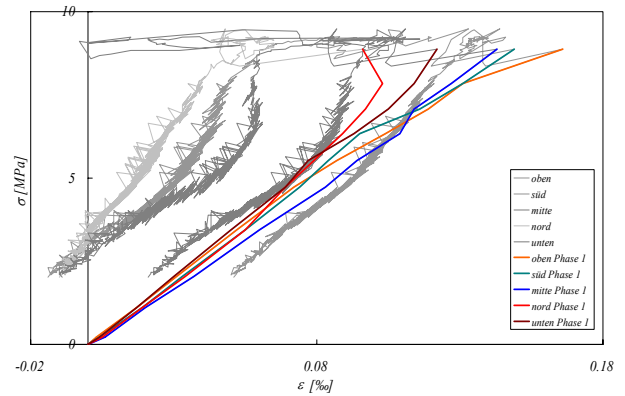
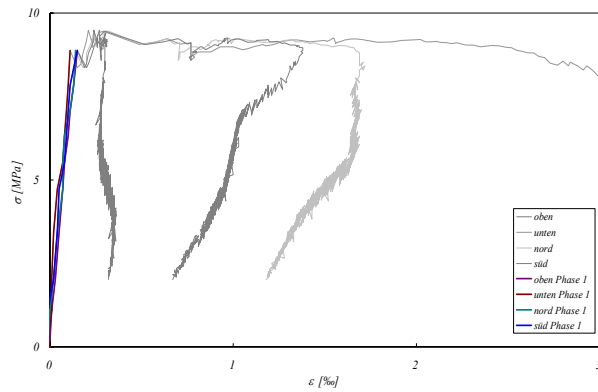

Phase 2: Multirissbildung - Mikrorisse

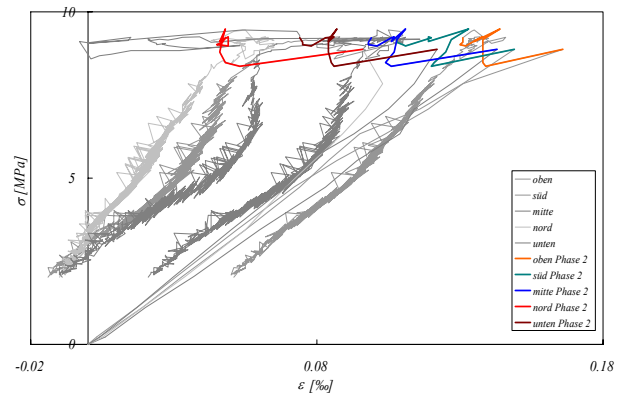
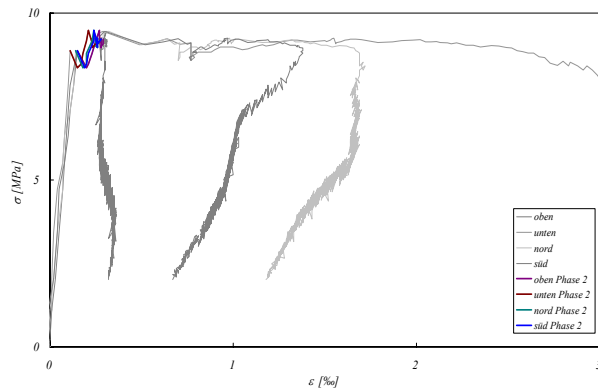

Phase 3: Öffnung zu Mesorissen – aktivieren der Fasern bis zum Ausriss der Fasern

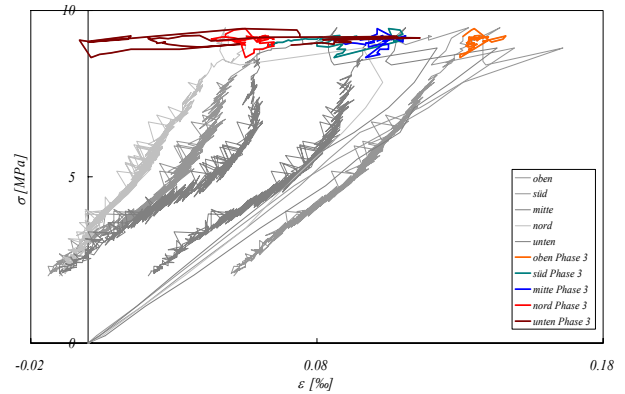
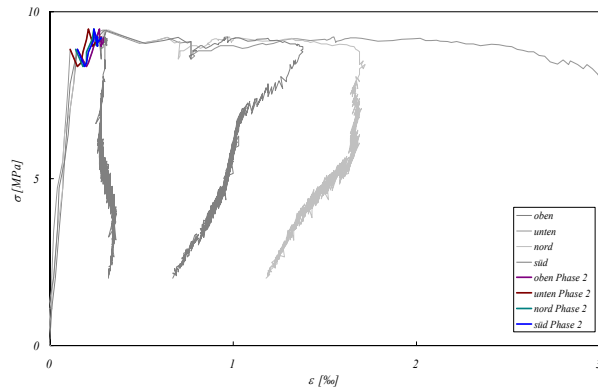

Phase 4: Öffnen von einem oder mehrerer Makrorissen – vorschreitender Ausriss der Fasern

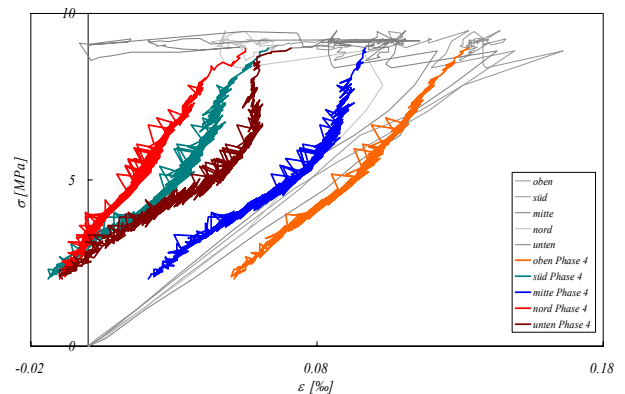
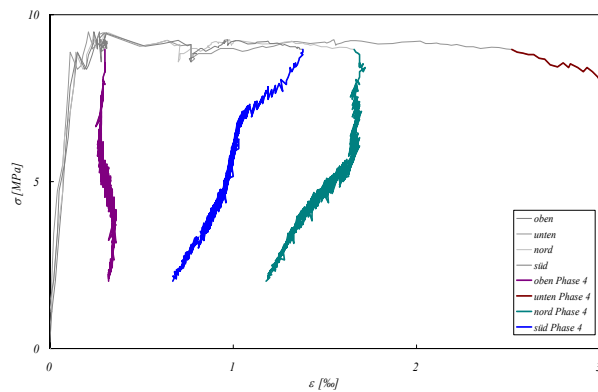

A.5.2 ZUGVERSUCHE MIT GEKERBTER PROBE

- **FOTOS DER MESSEINRICHTUNG**

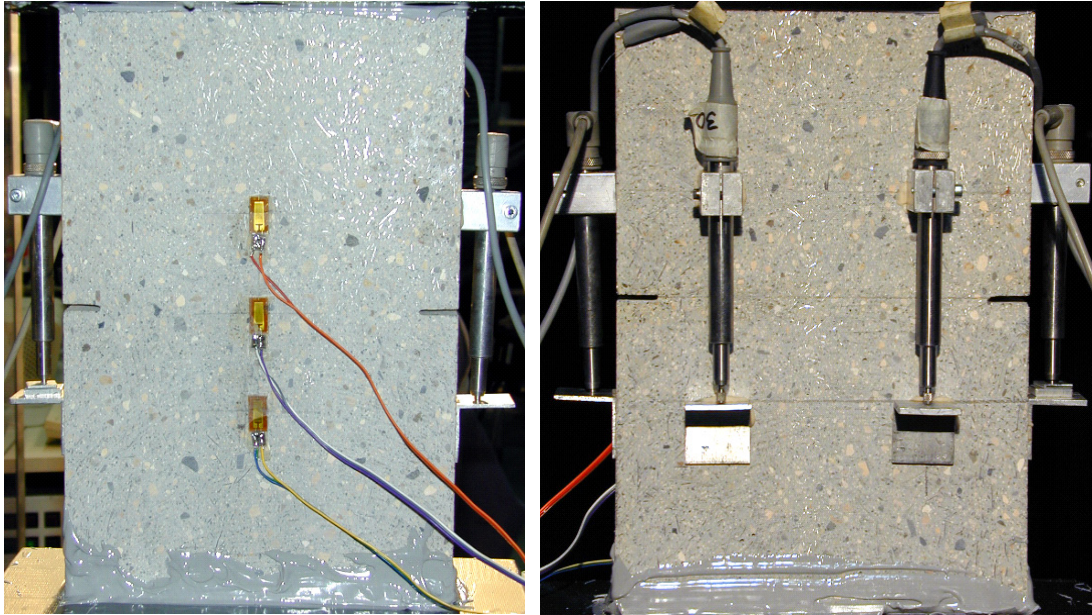

- **SPANNUNGS – VERFORMUNGSKURVE ALLER PROBEN**

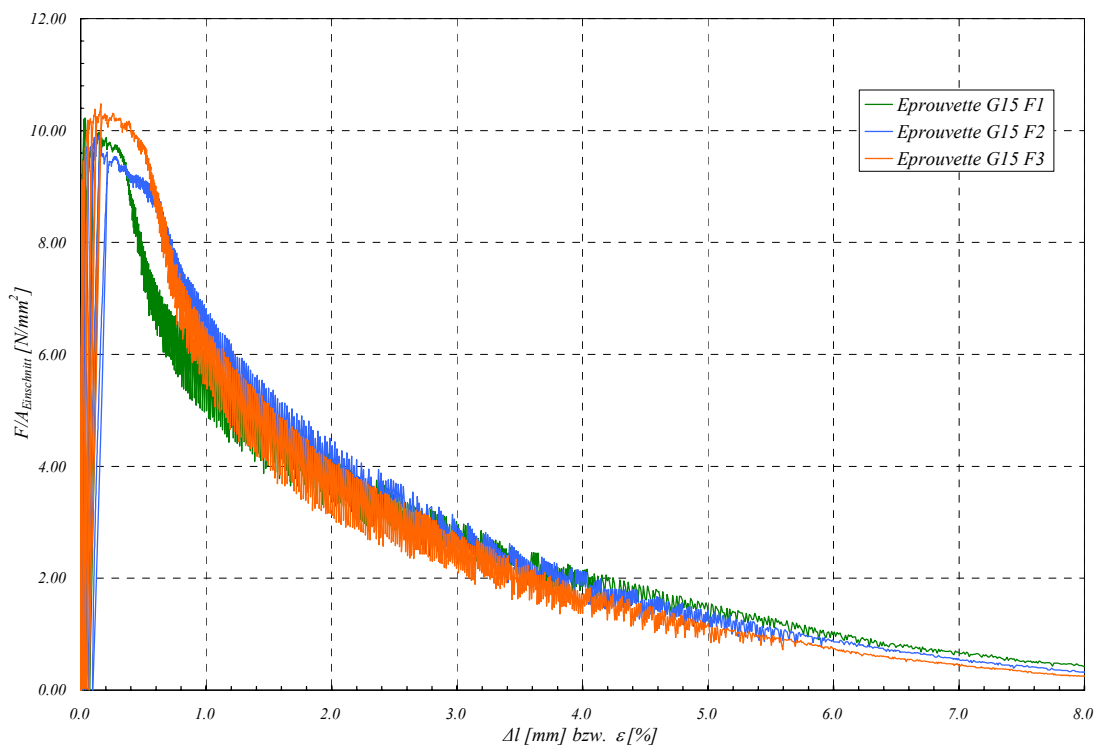

EINZELANALYSE ALLER PROBEN

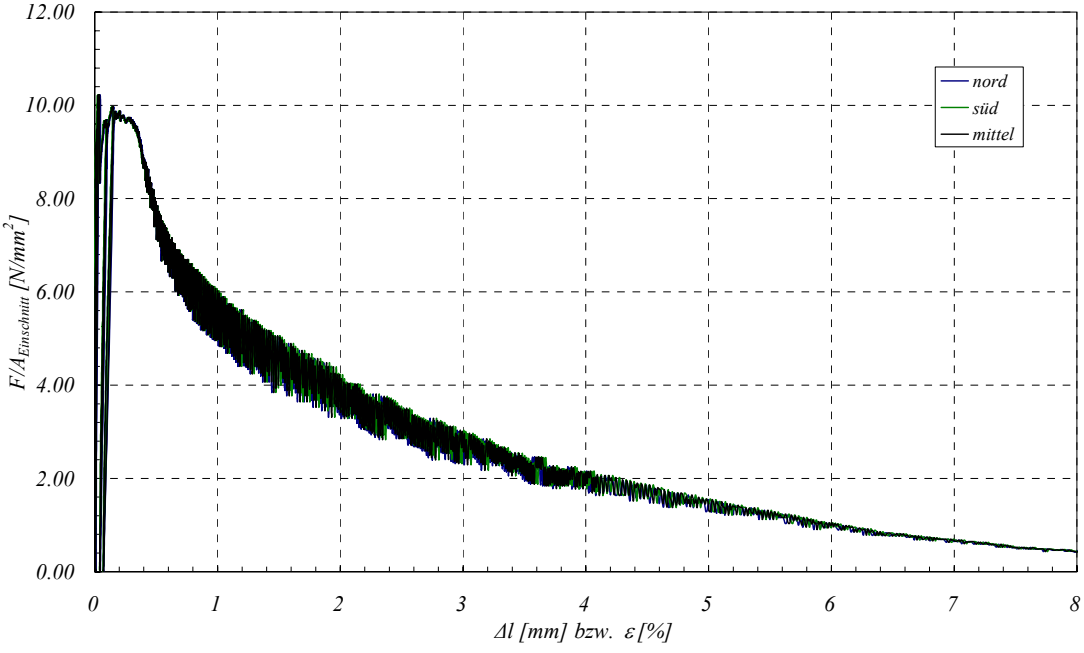
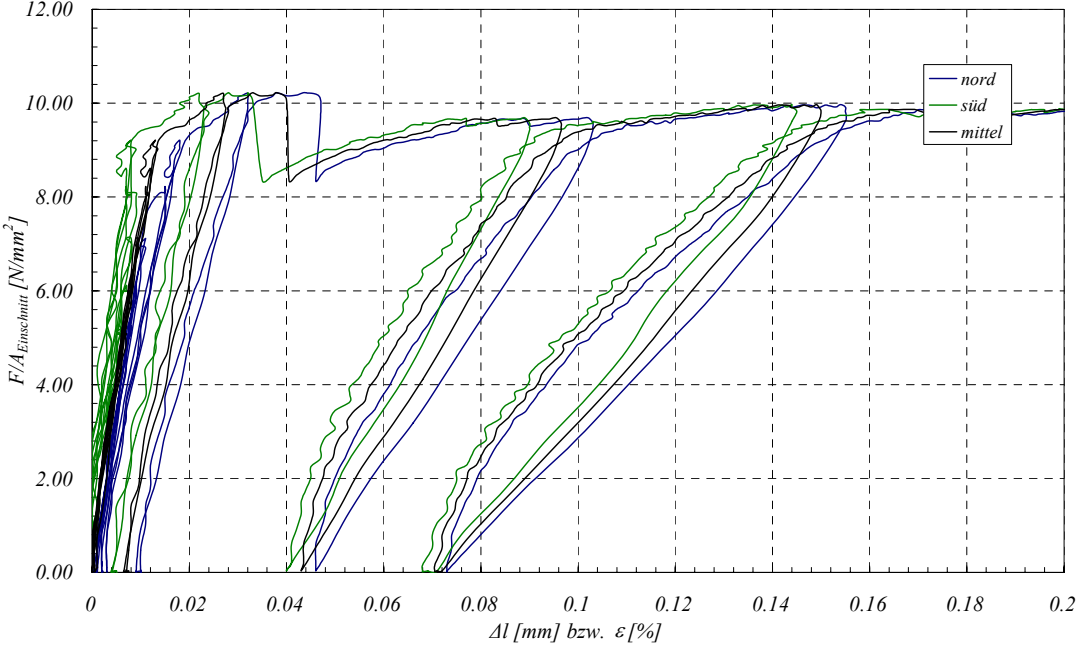
Probe	G15F1
	
<p>F/A-ΔI-Diagramm der induktiven Wegmesser</p>	
<p>F/A-ΔI-Diagramm der ind. Wegmesser (Zoom)</p>	

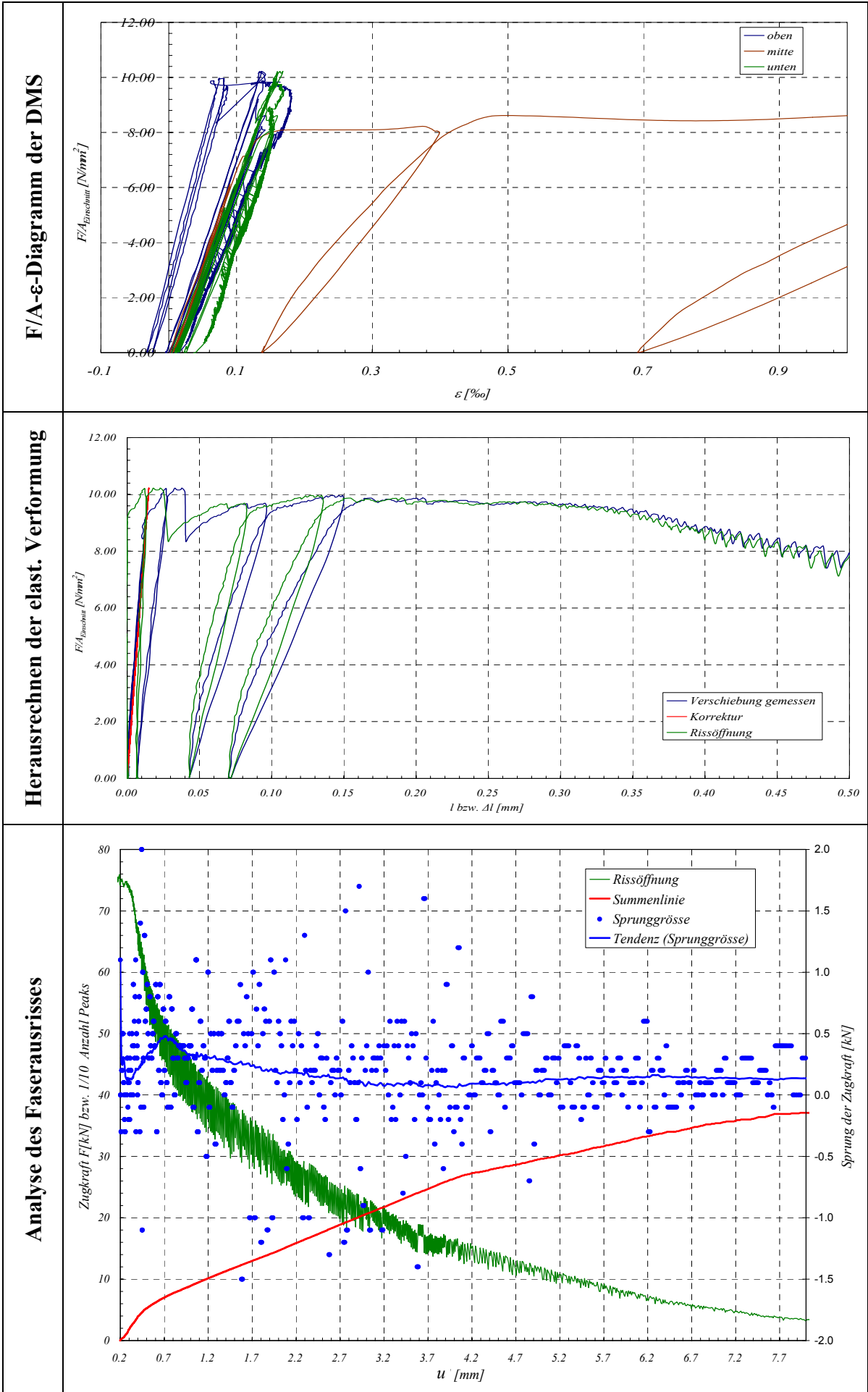

Probe **G15F2**

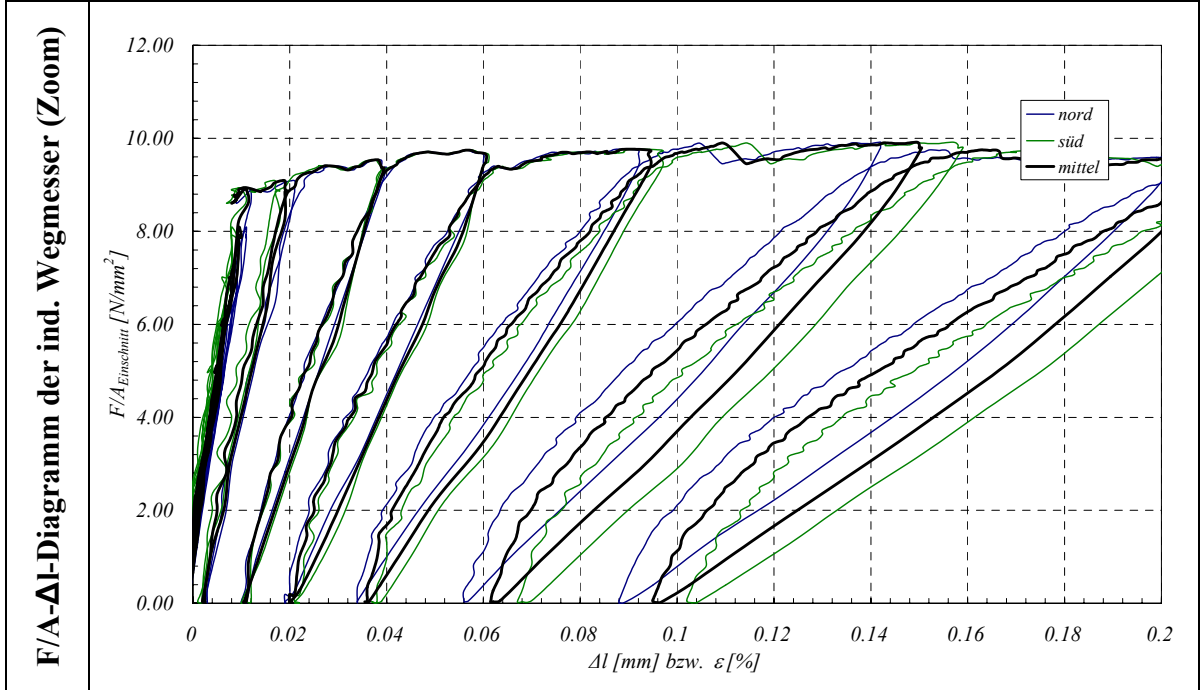
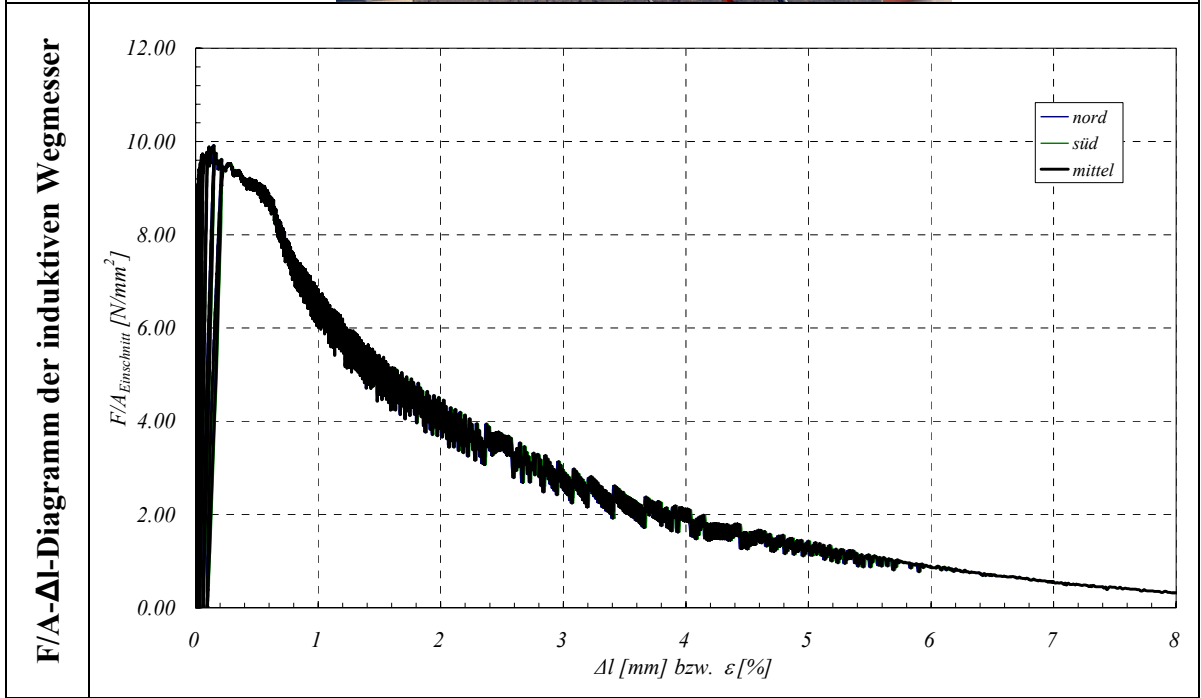
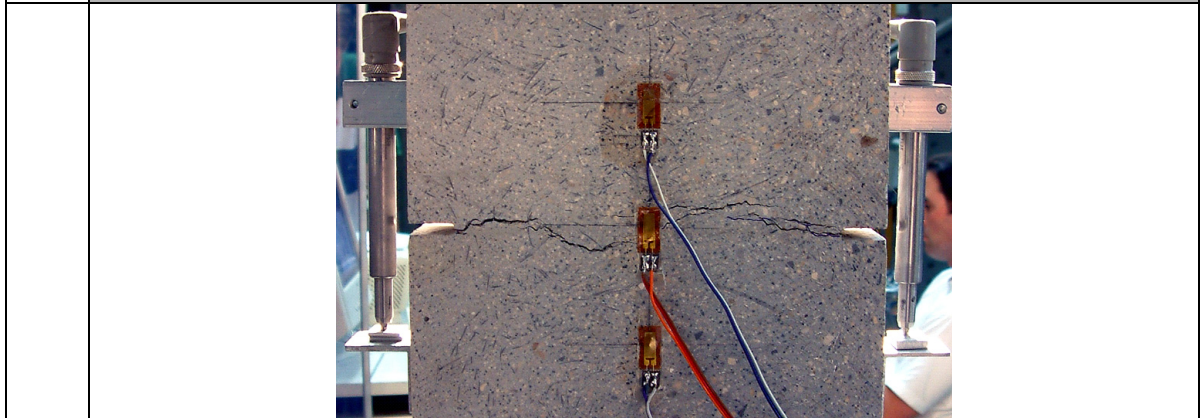

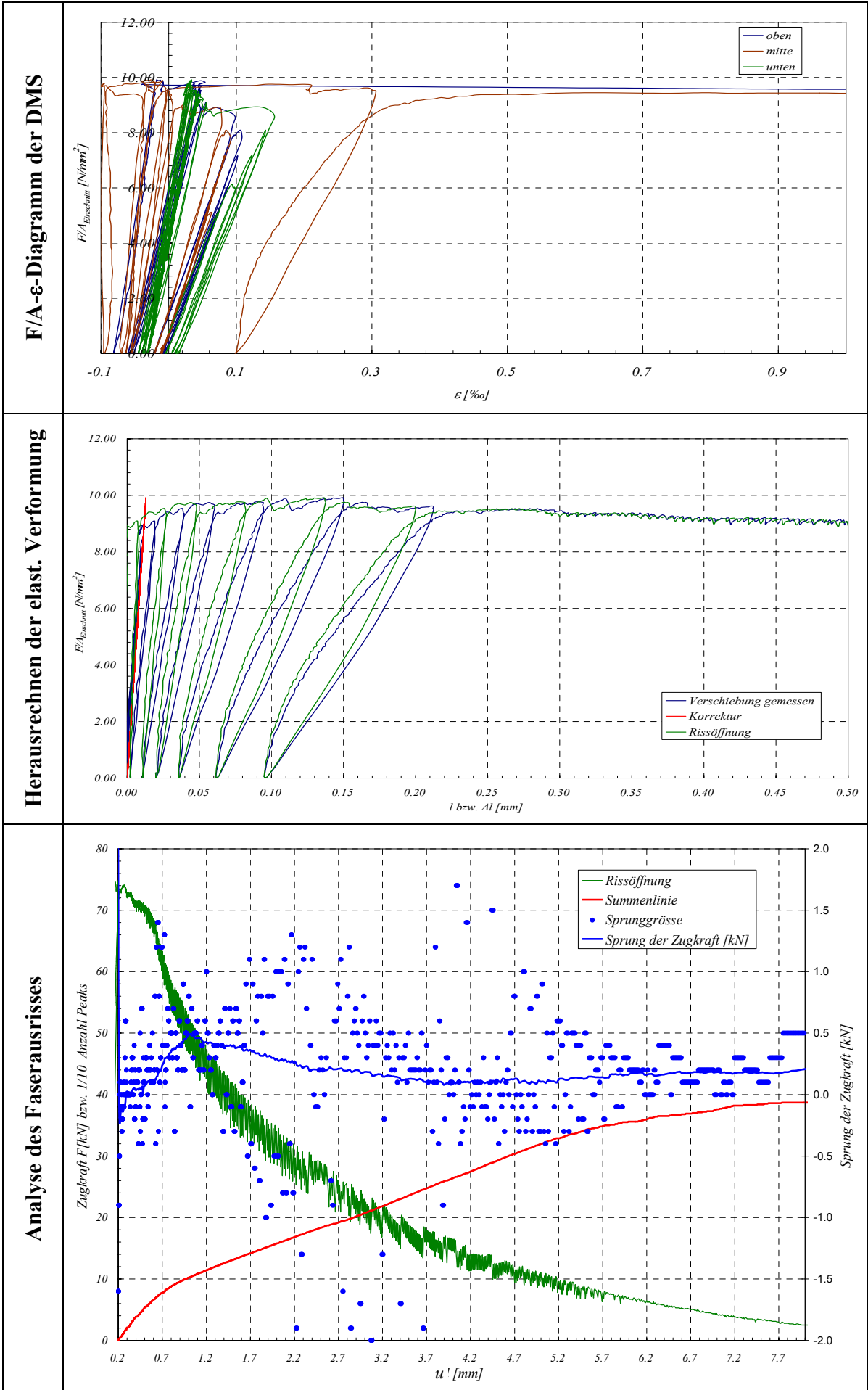

Probe **G15F3**

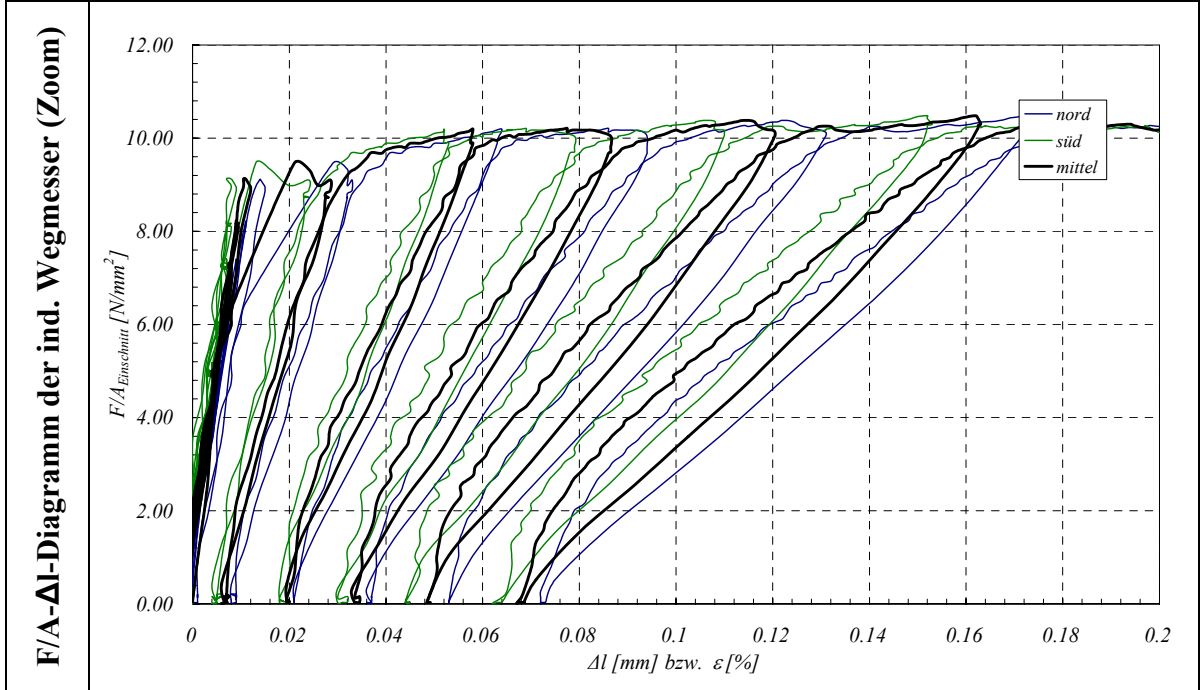
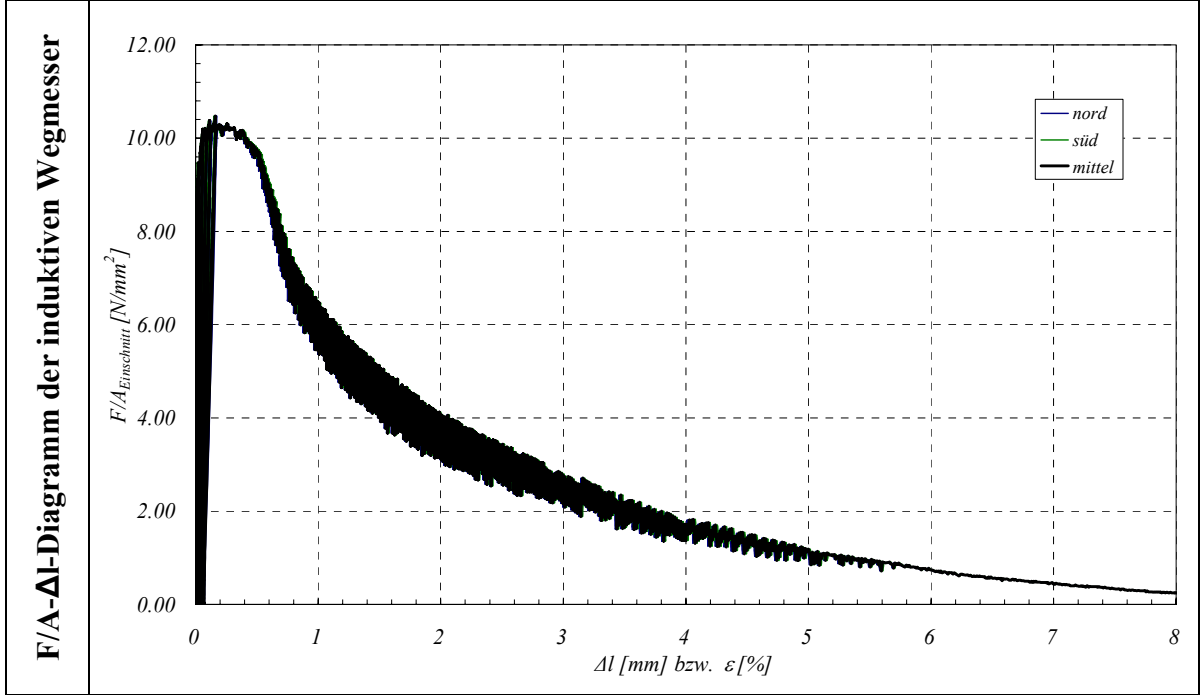
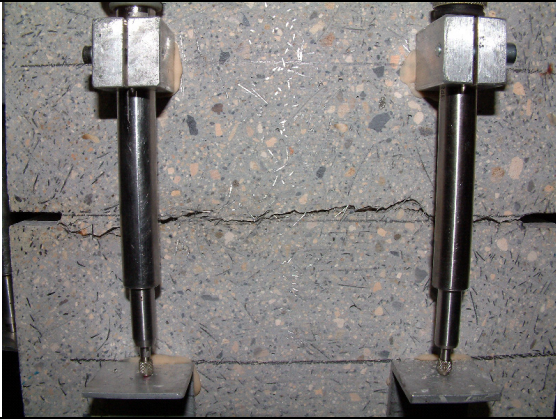

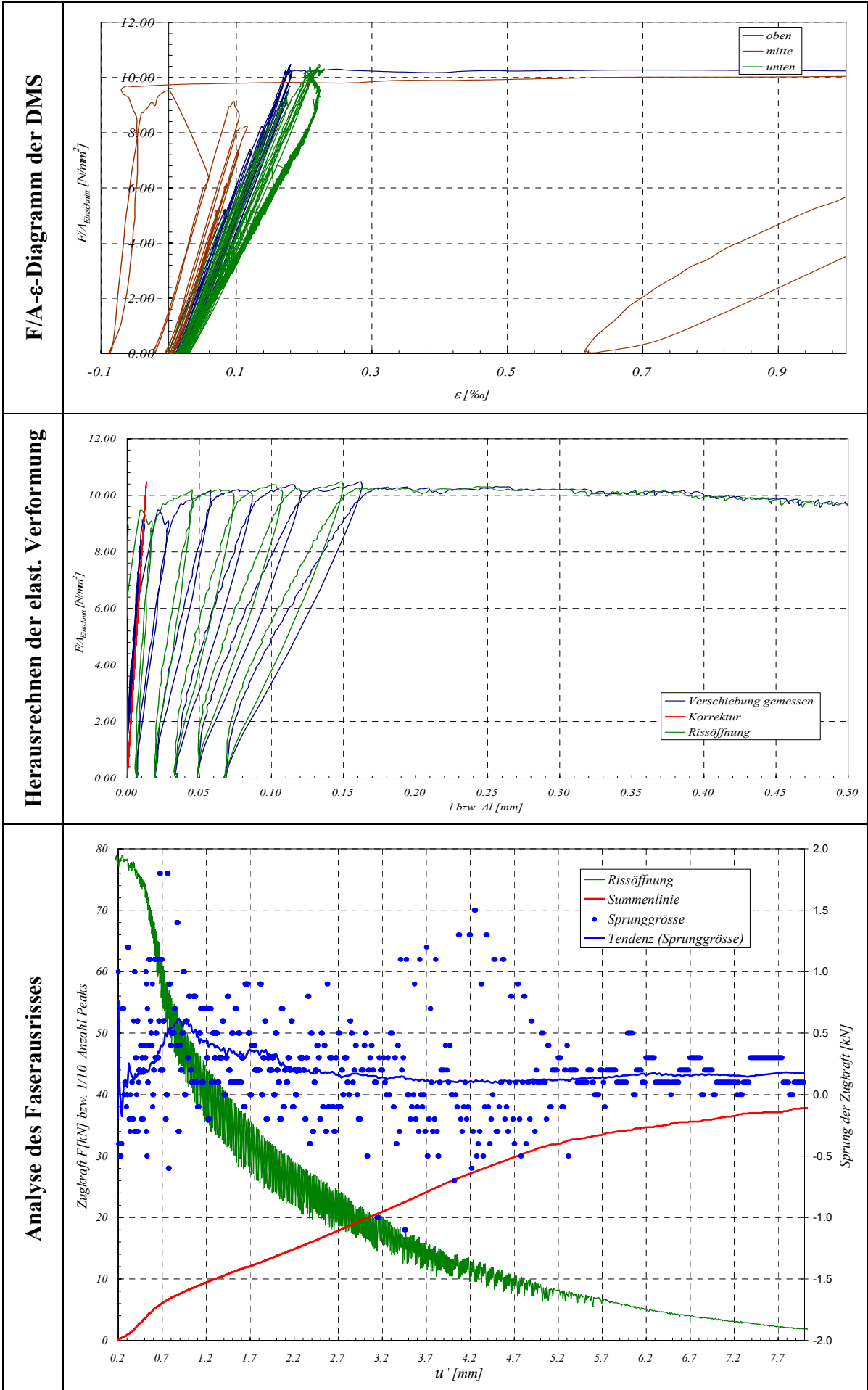

ANALYSE DER GRÖSSE DER SPRÜNGE

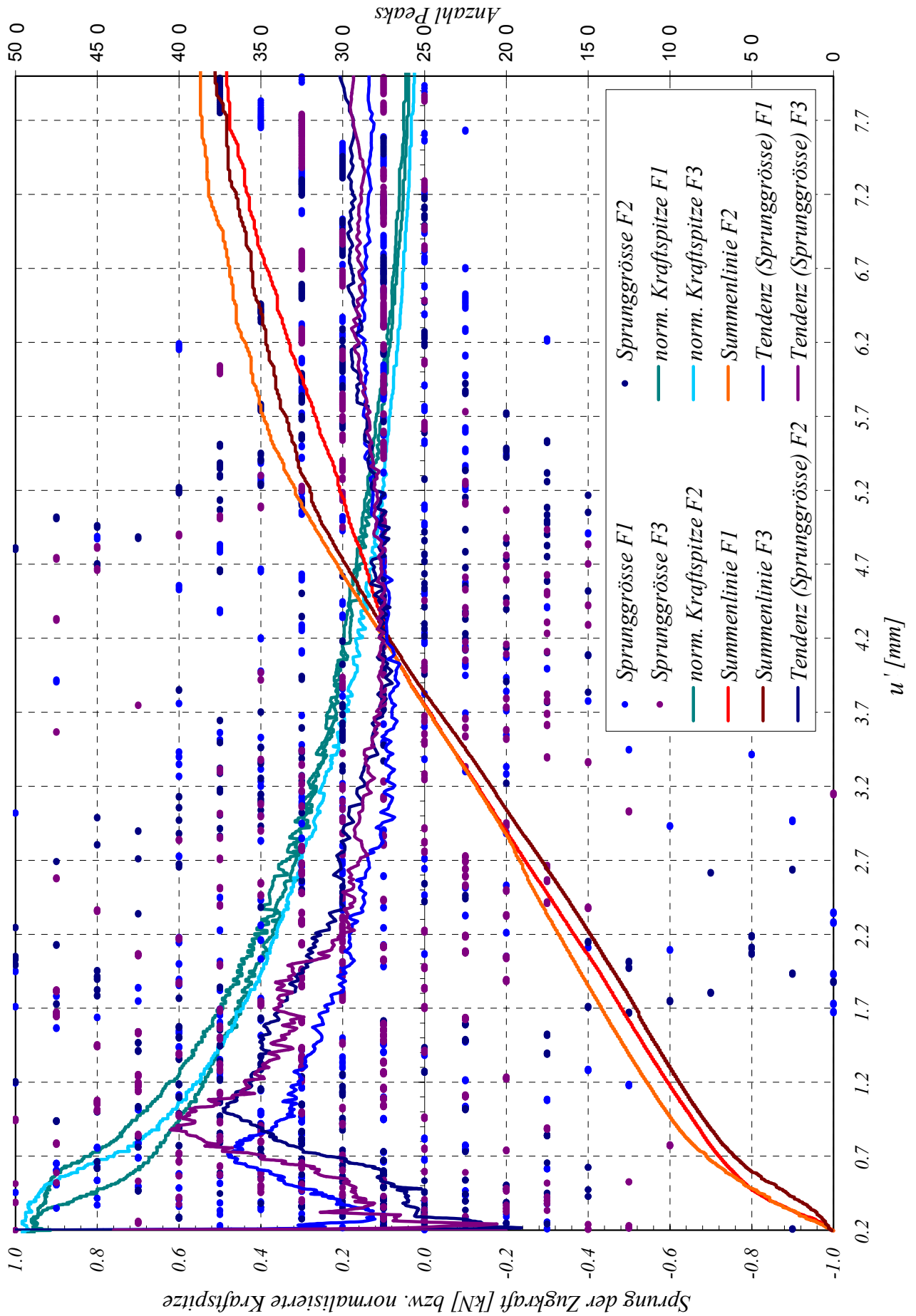

A.6 BIEGEVERSUCHE

A.6.1 VIER - PUNKT BIEGEVERSUCH

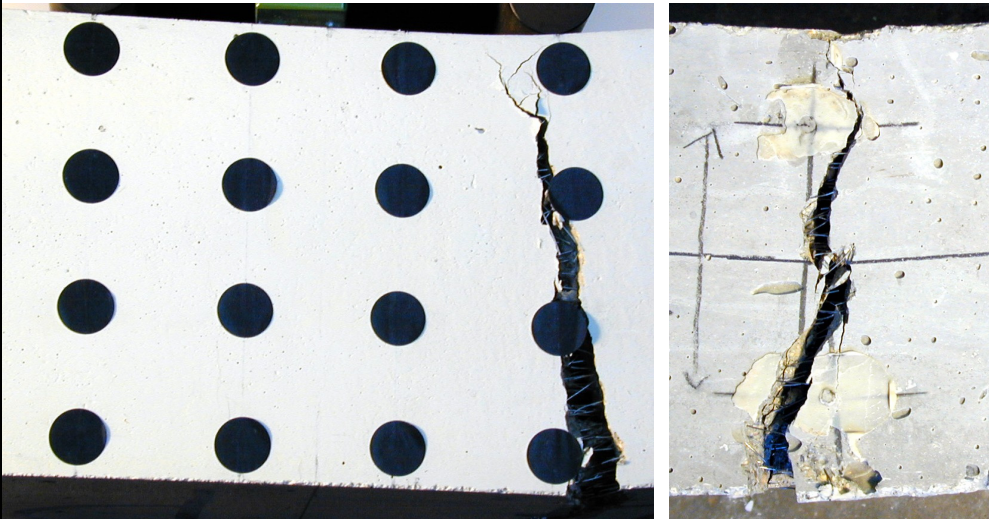
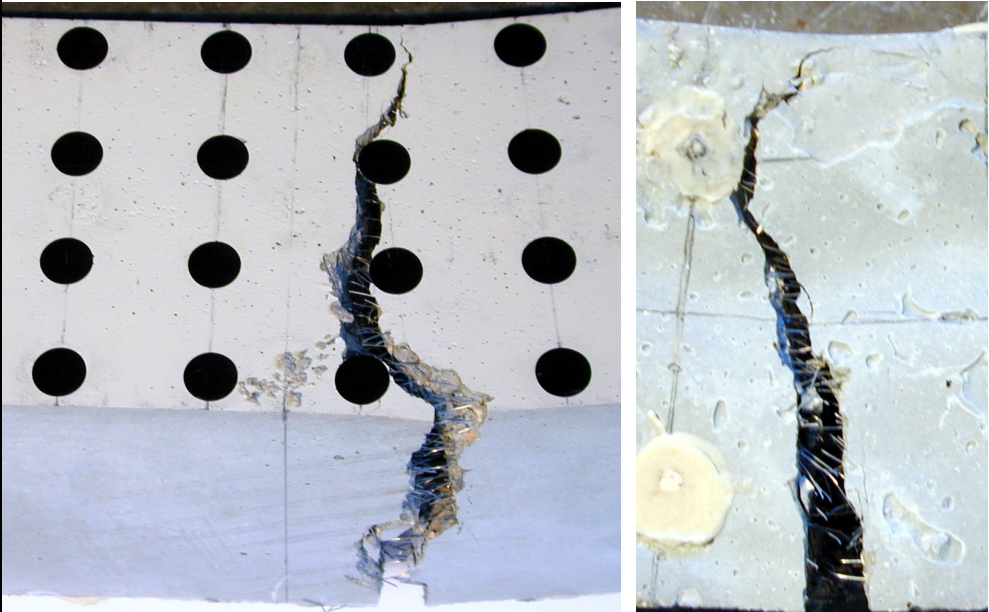
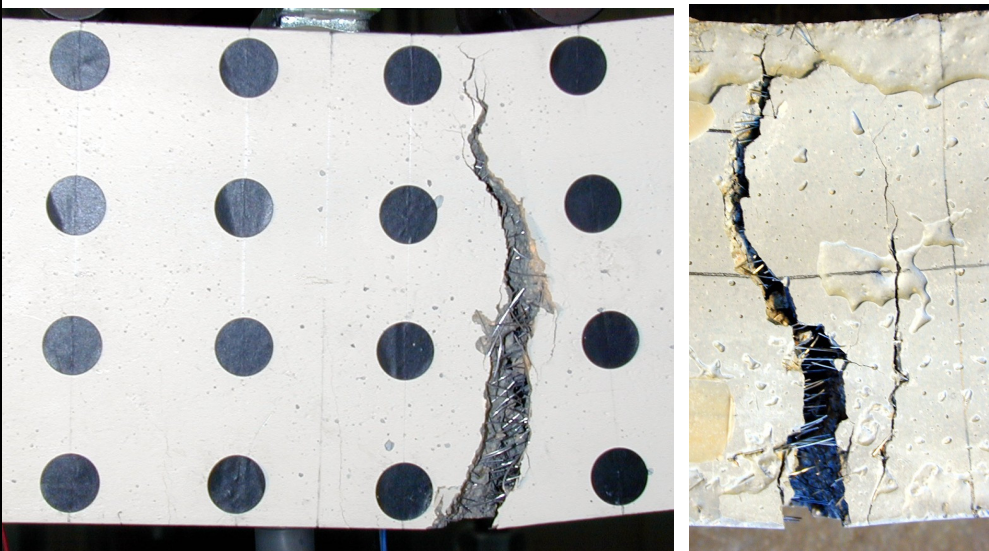
Bruchbilder	
G14P13	
G14P14	
G14P15	

Kraft – Durchbiege (alle Proben)

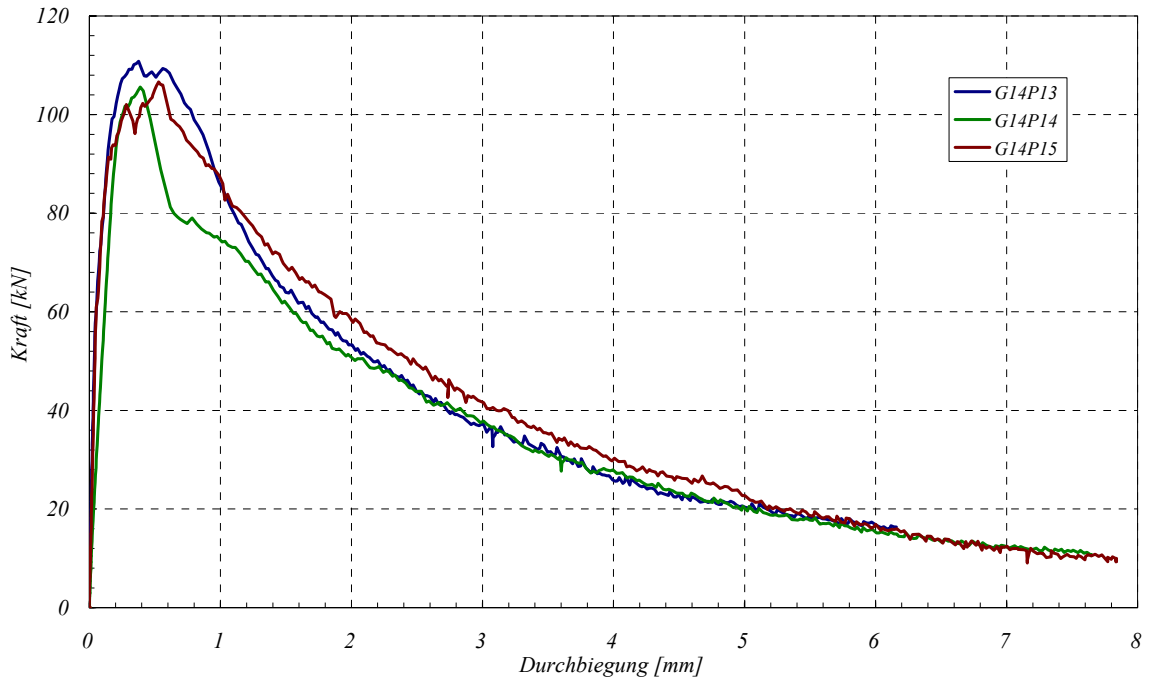

Kraft – Verformung (alle Proben)

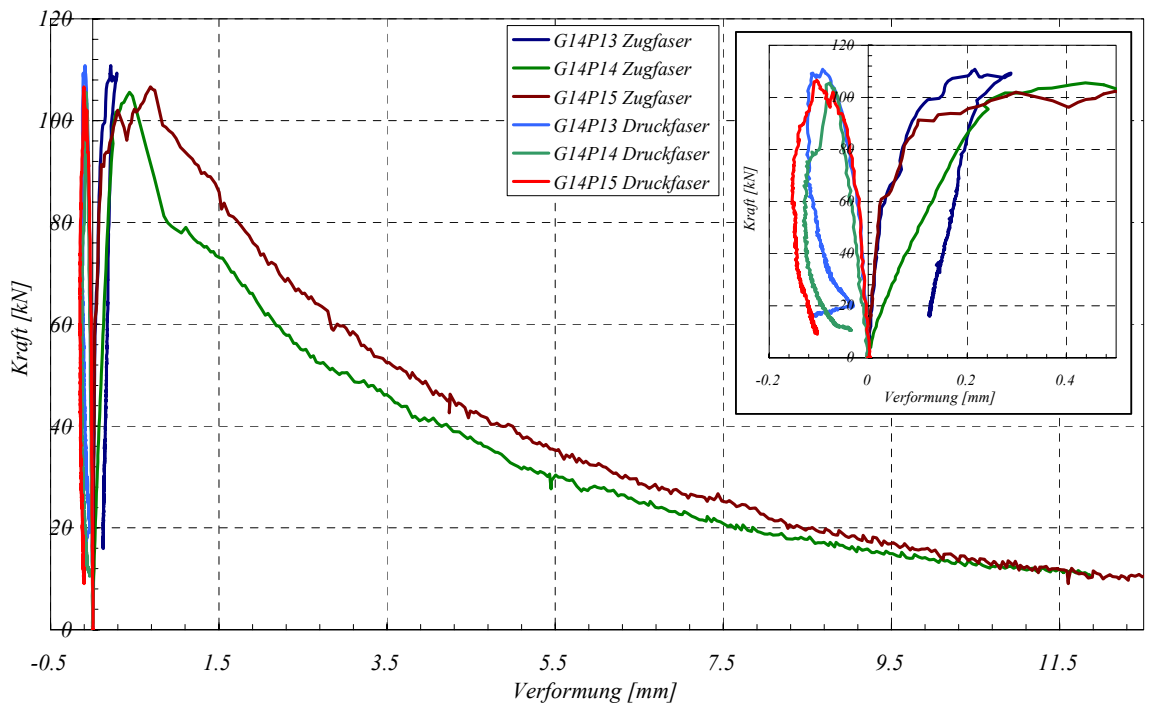

Kraft – Rotation (alle Proben)

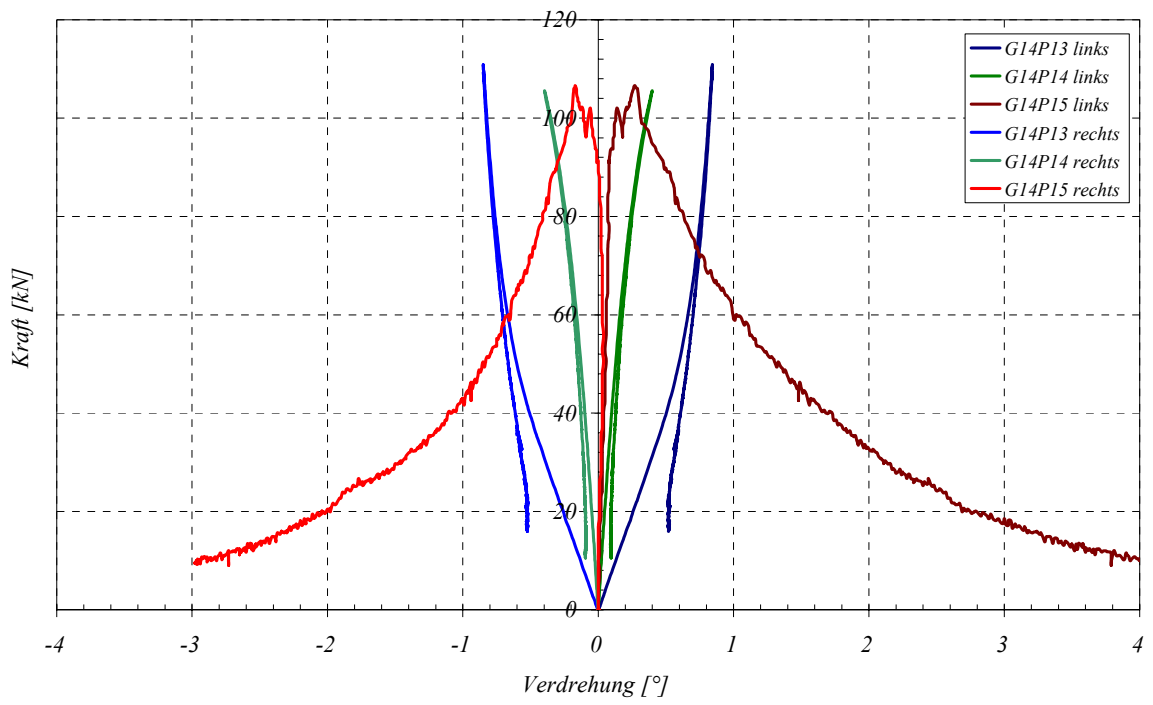

Verformungen Videoextensiomter (Probe P15)

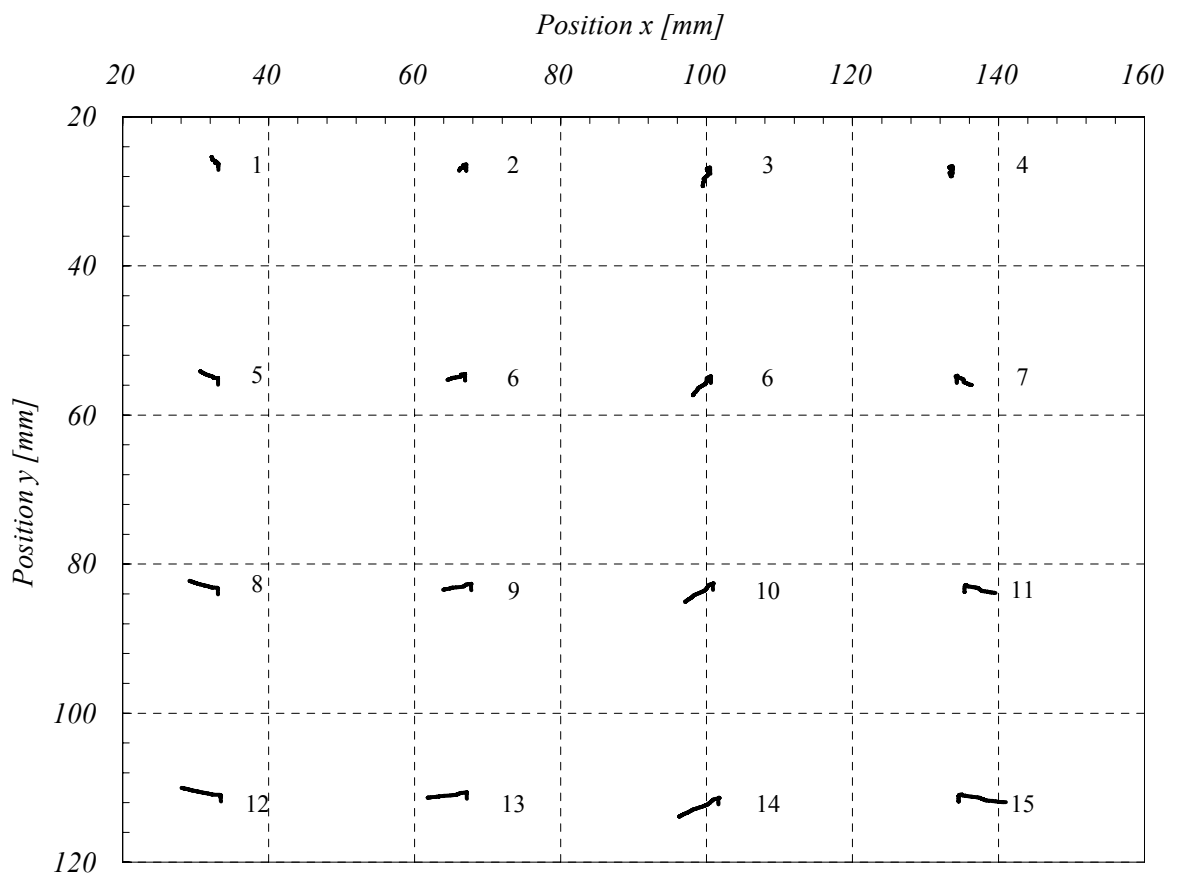

A.7 VERSUCHE MIT BEWEHRUNGSELEMENTEN (AUSZIEHVERSUCH)

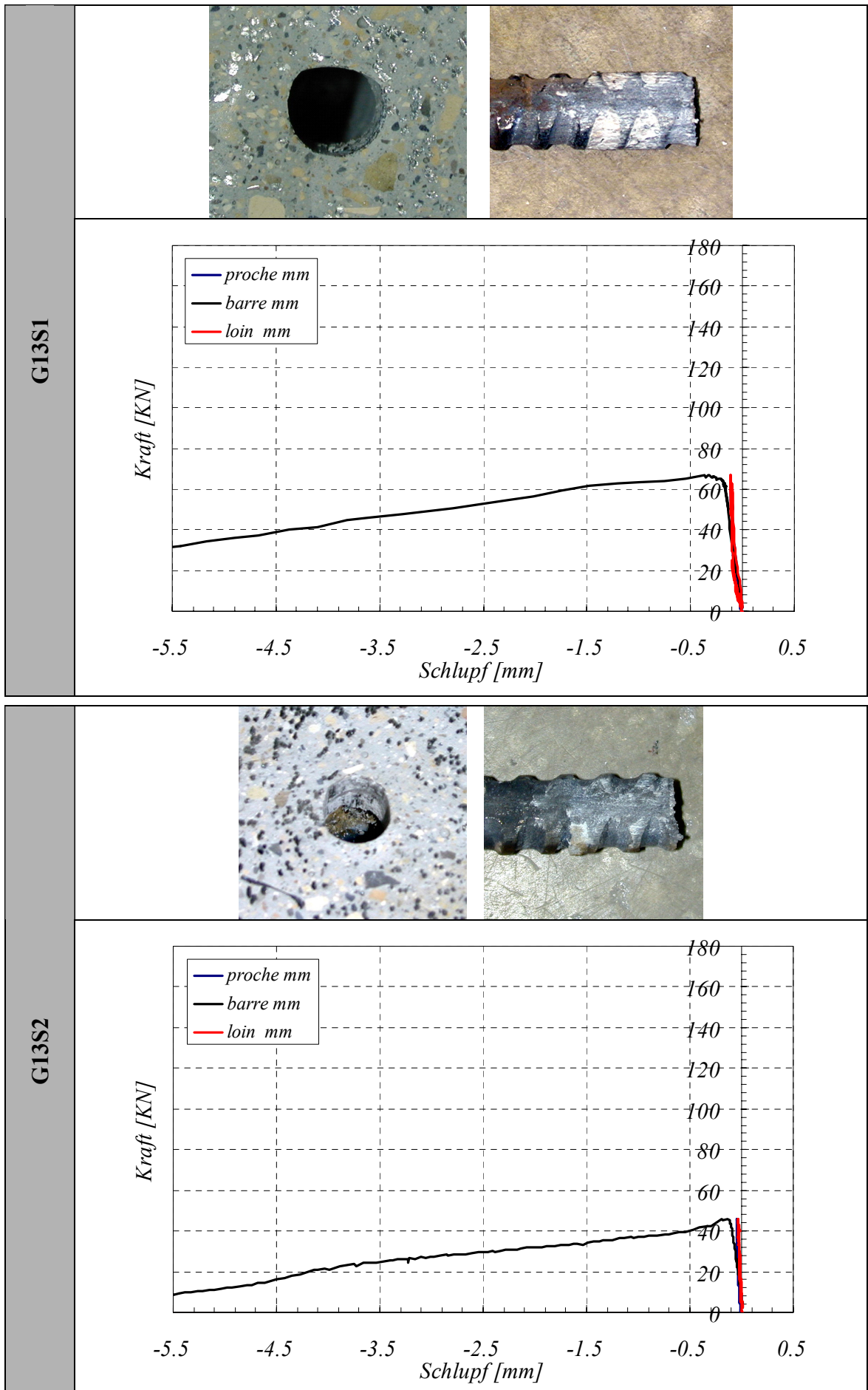

Kein Foto – Bewehrung abgerissen

G13S3

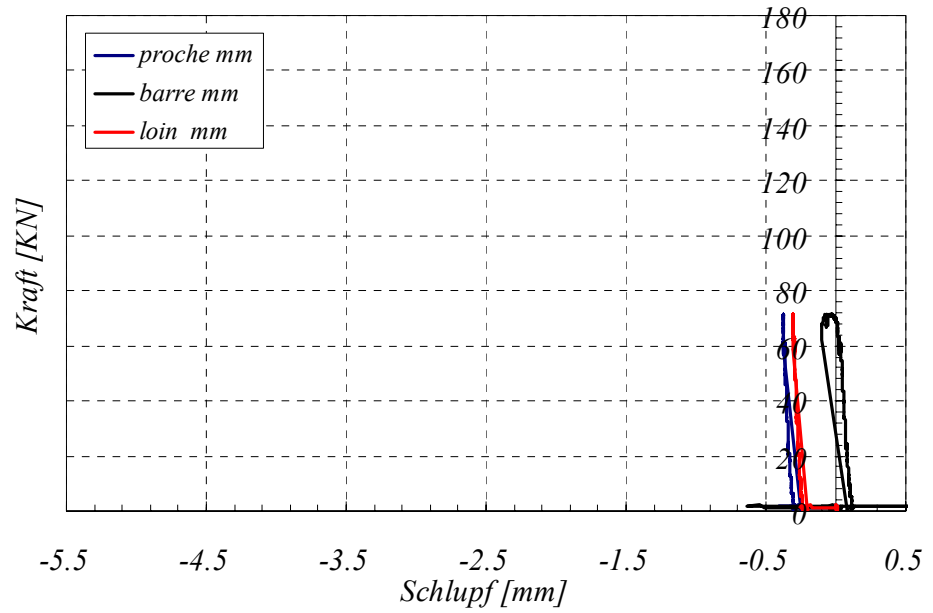

G13S4

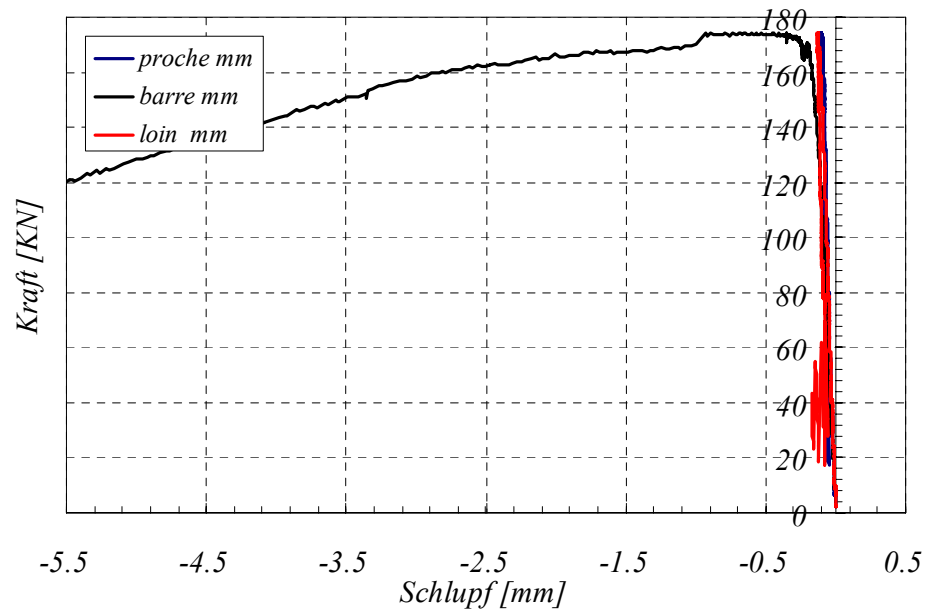

G13S5

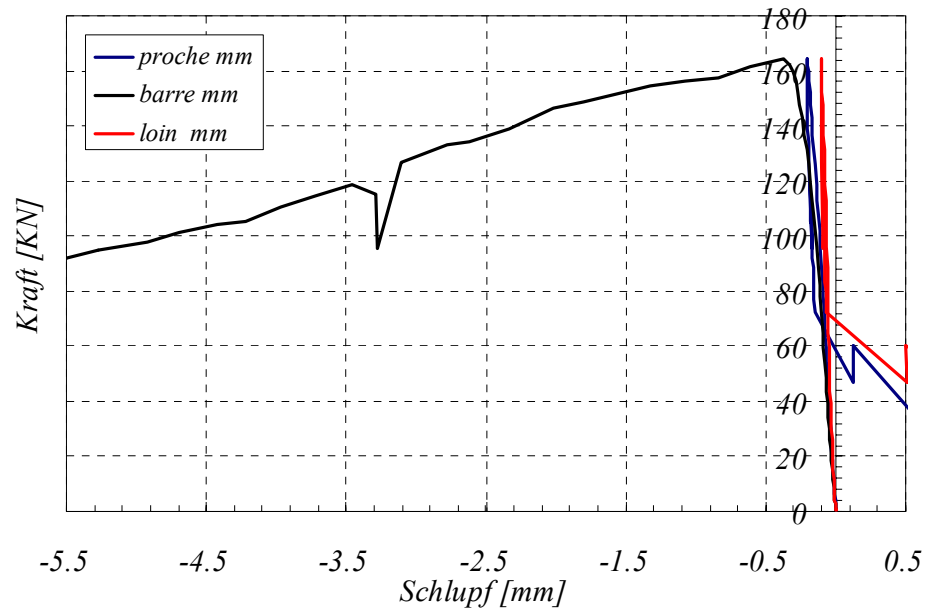
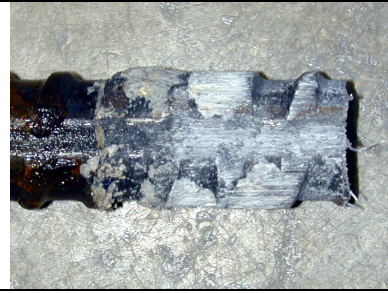

G13S6

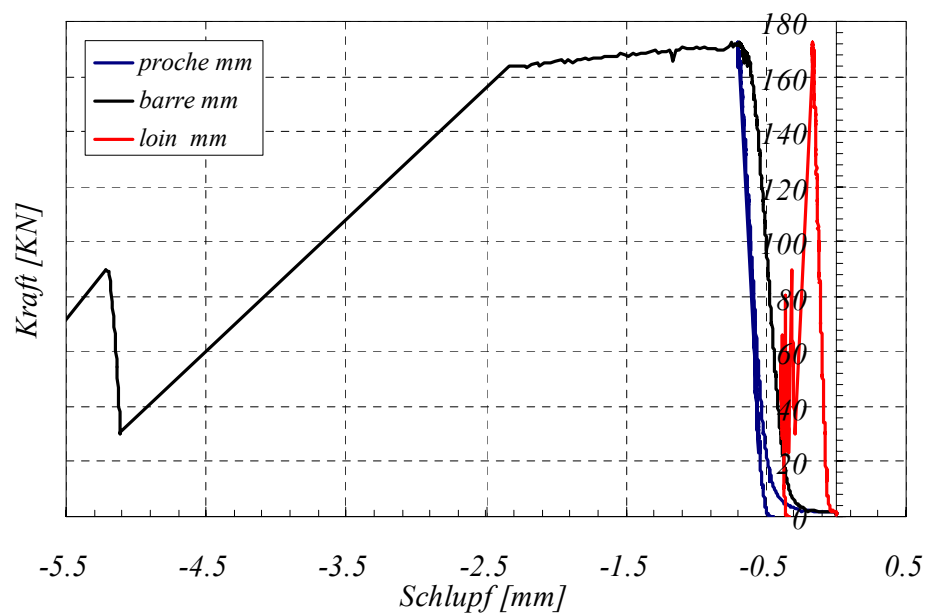

G31S7

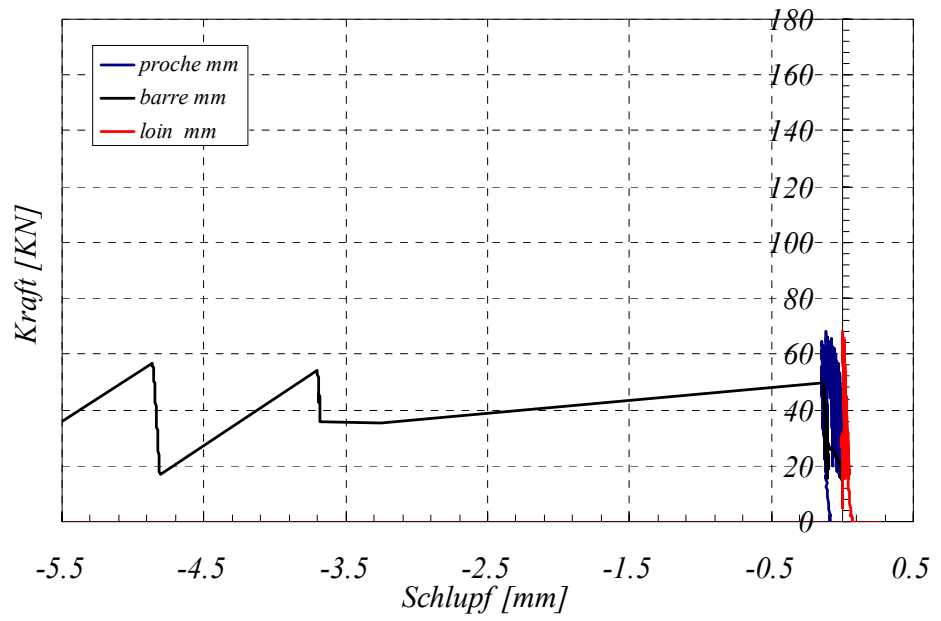
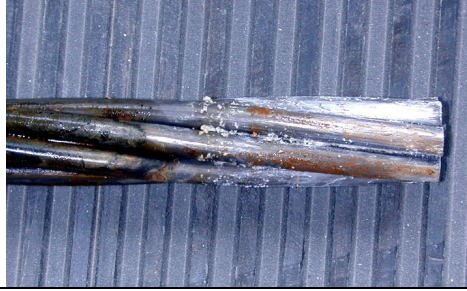

G31S8

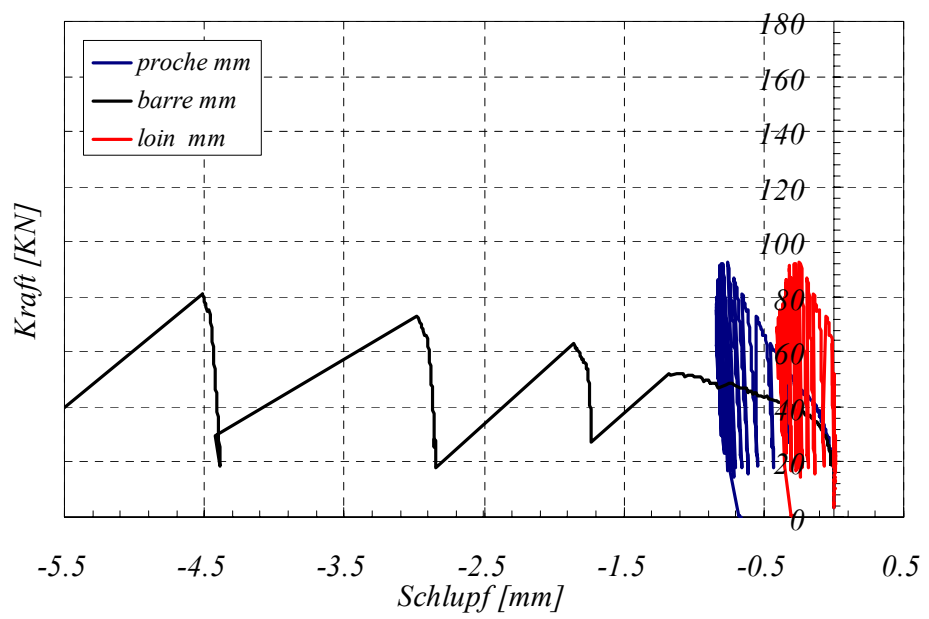
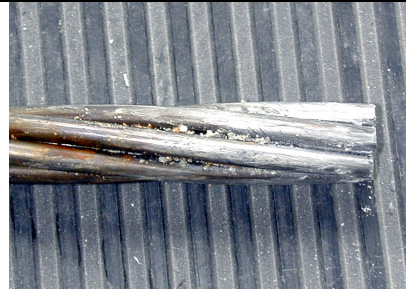

G31S9

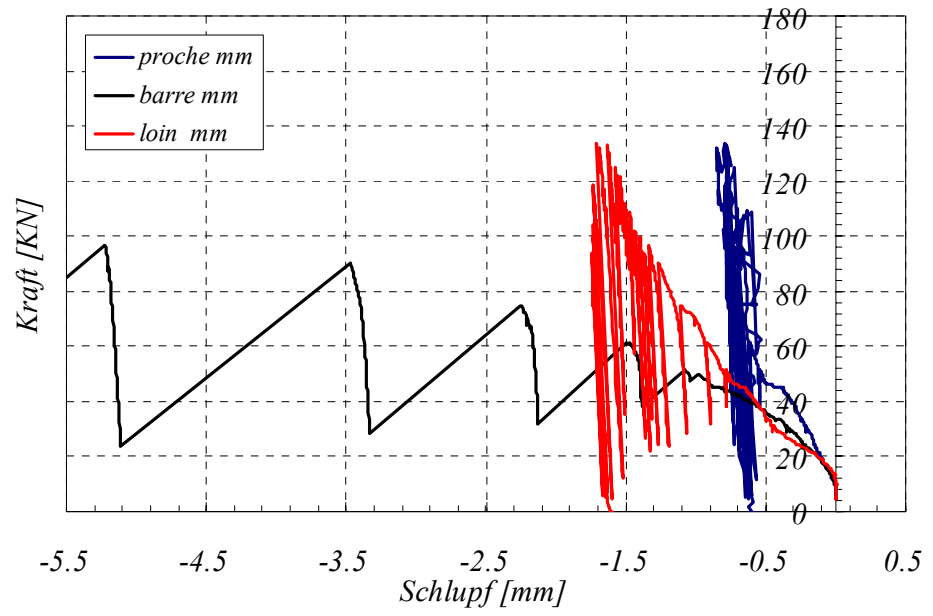
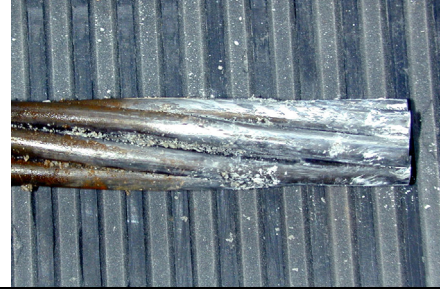
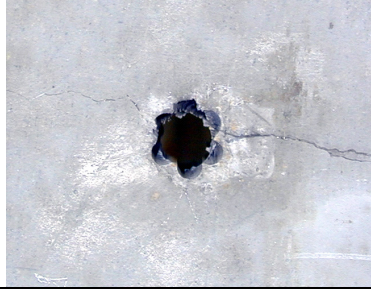

ANALYSE PULLOUT - GEWI BEWEHRUNG

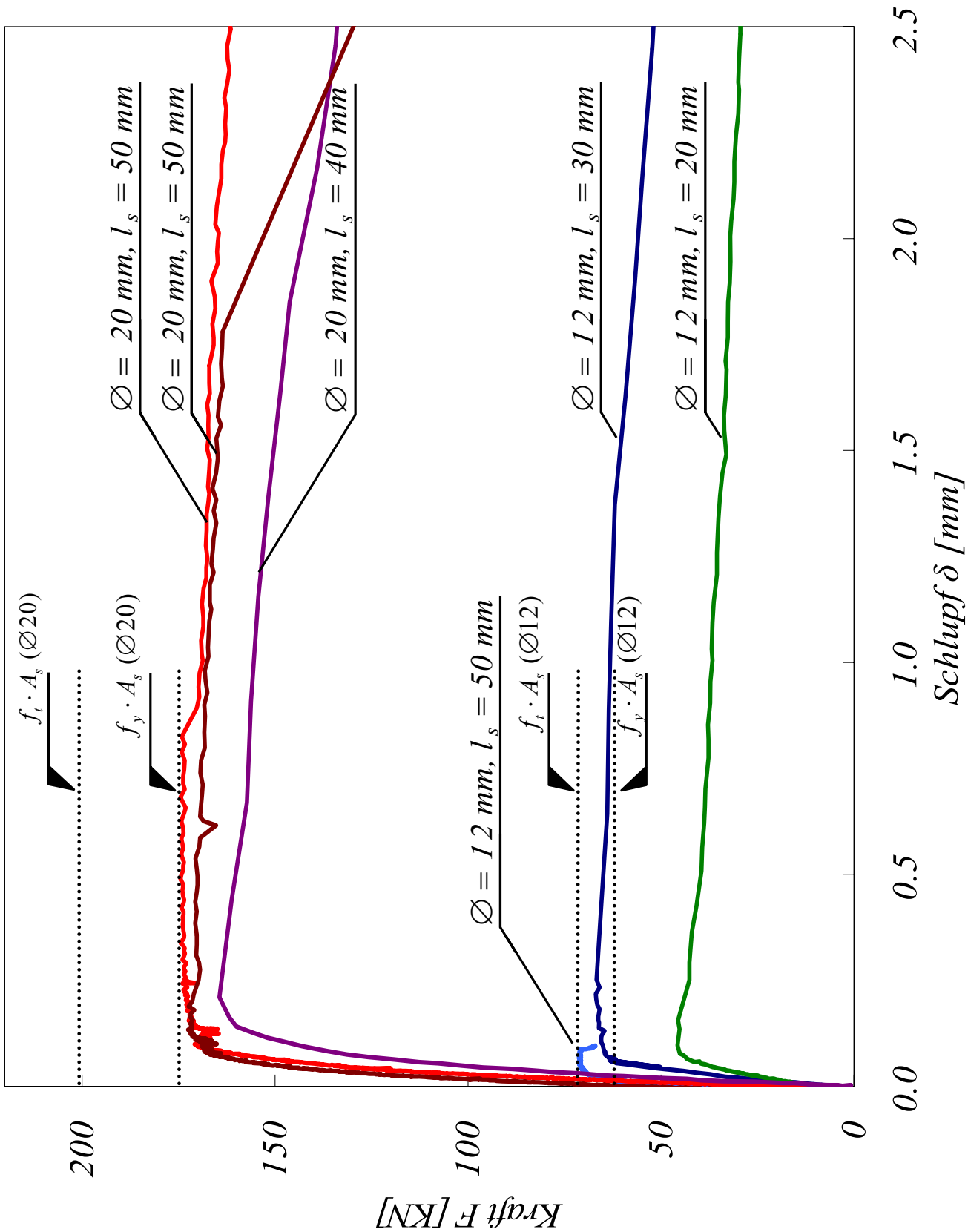

ANALYSE PULLOUT - SPANNLITZEN

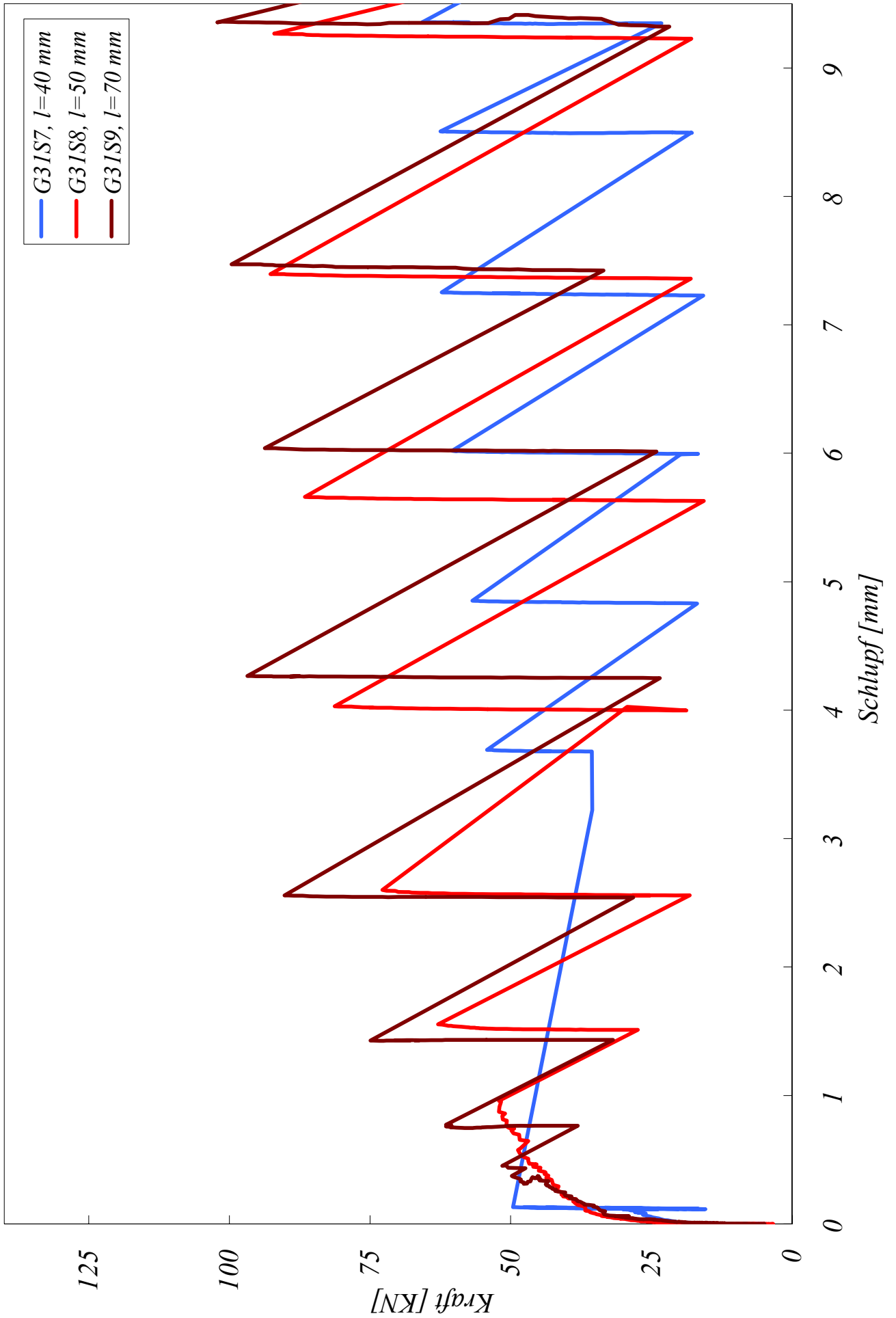

Analyse Pullout – Spannlitzen (Vergrößerung):

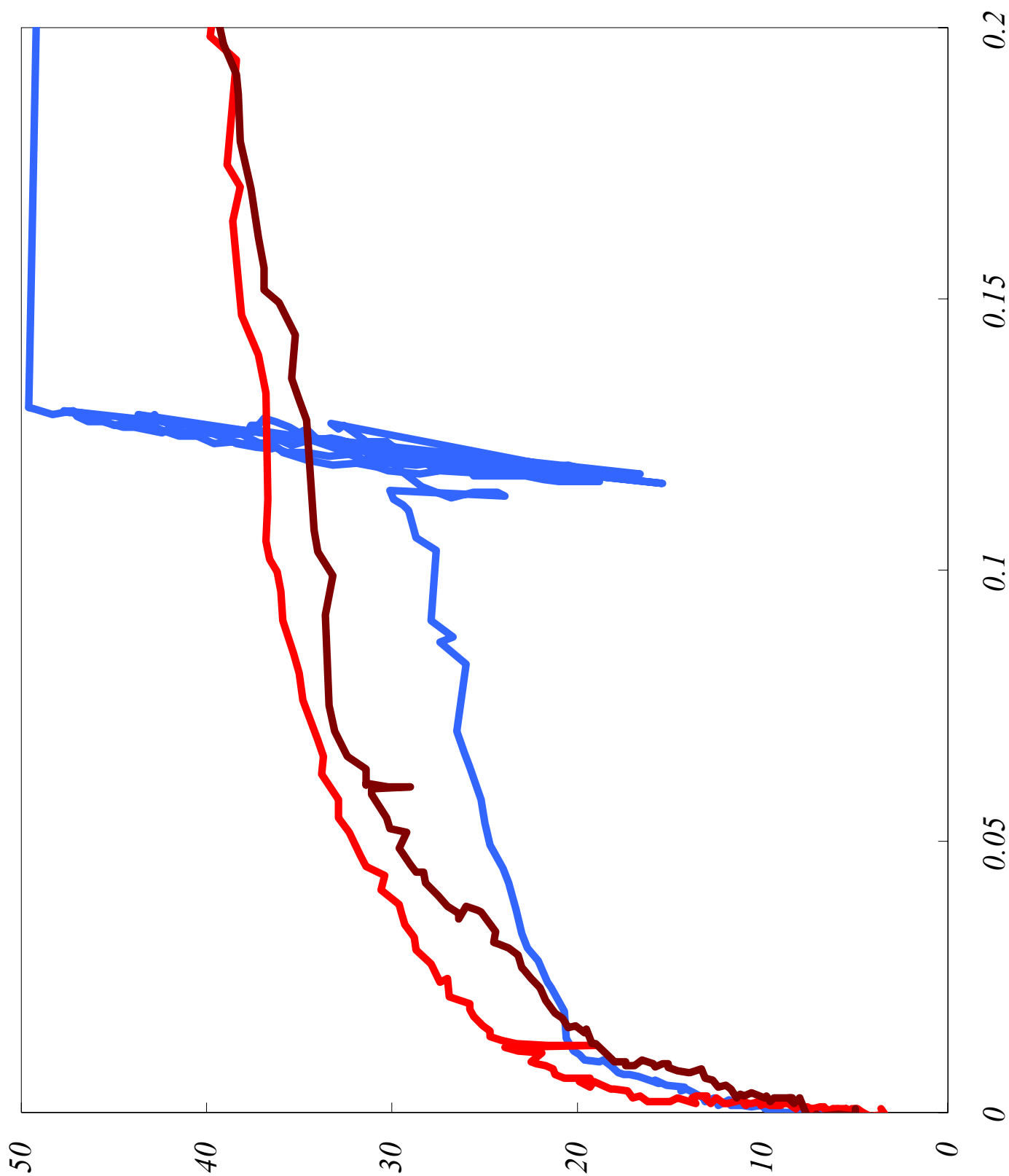

A.8 BAUTEIL ZUGVERSUCHE

A.8.1 DIAGRAMME

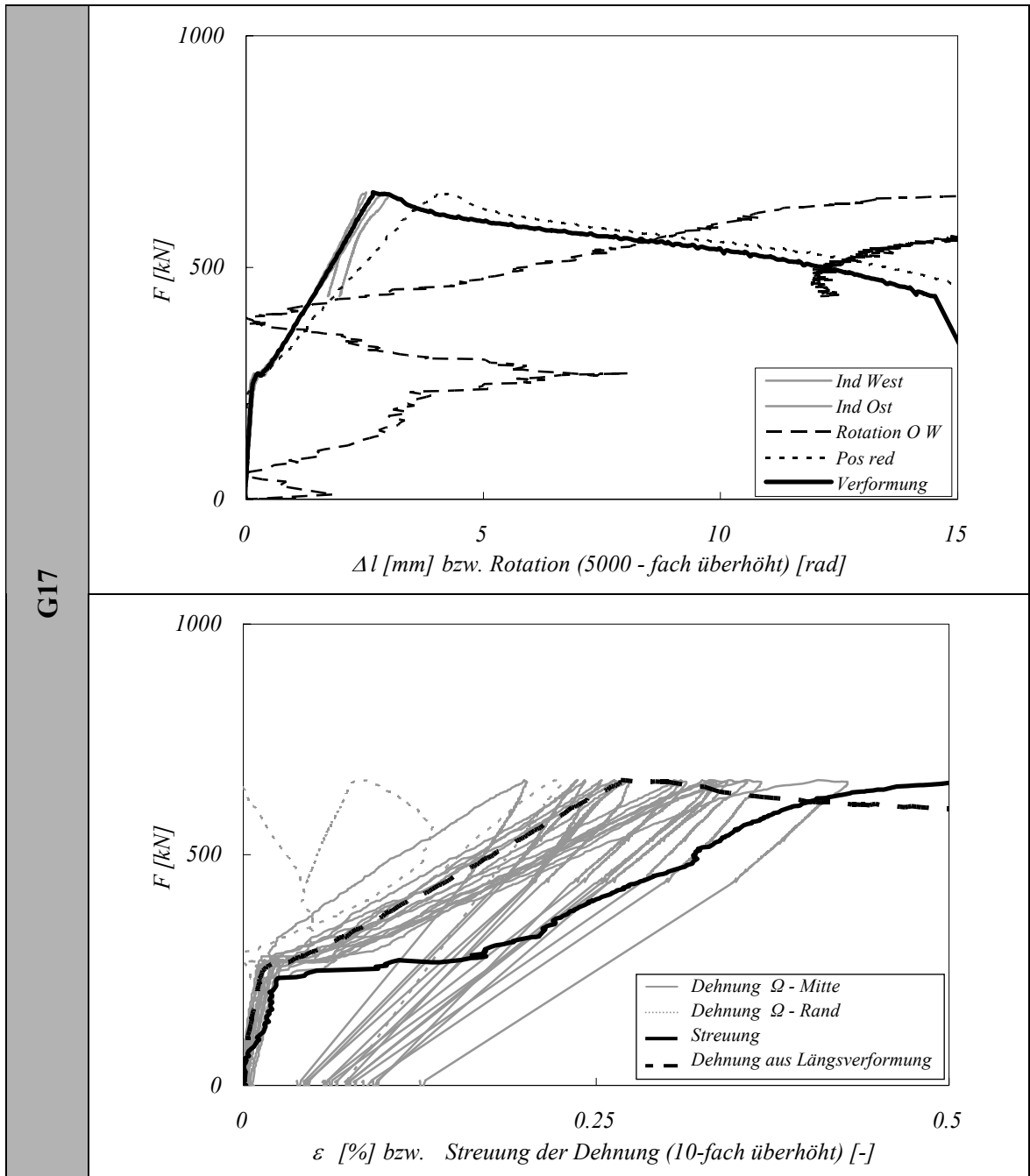

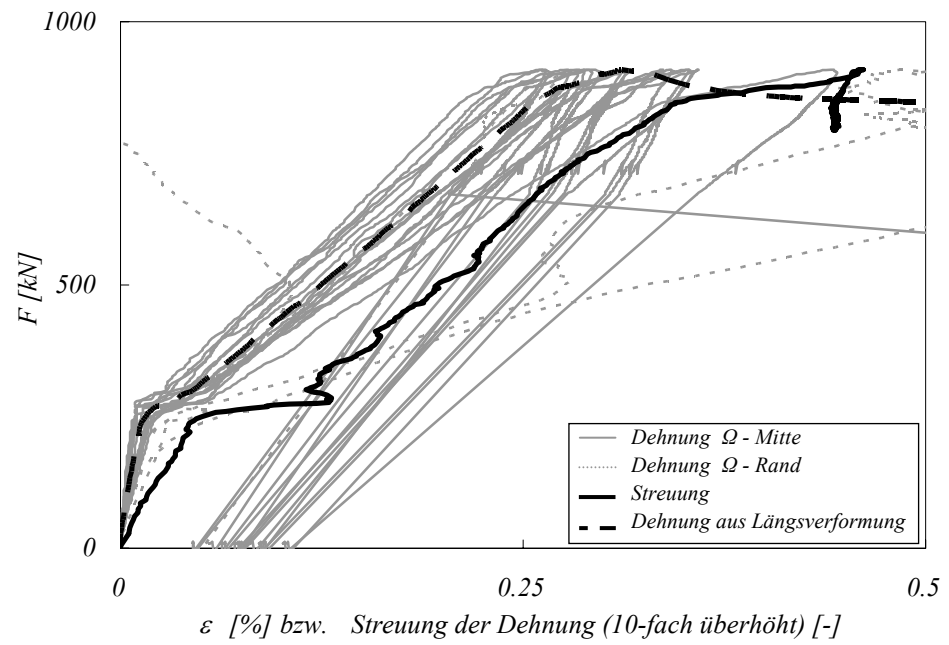
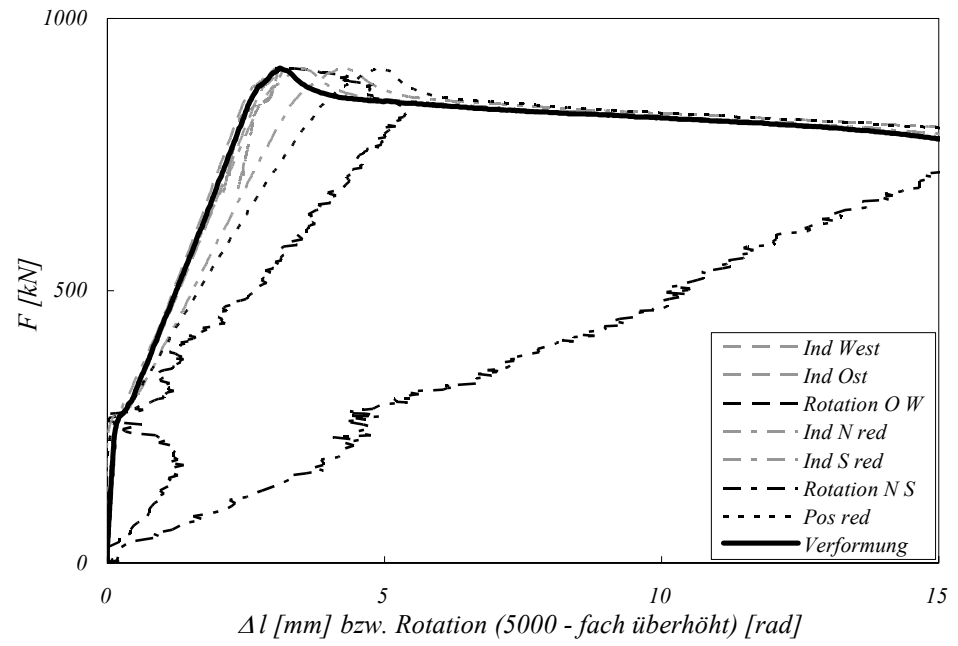

G19

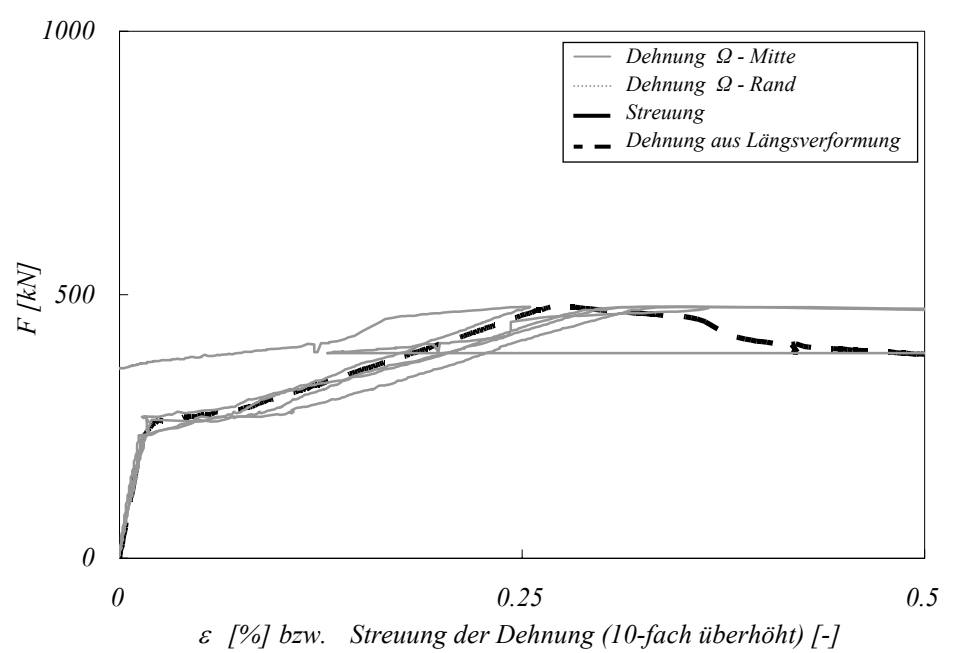
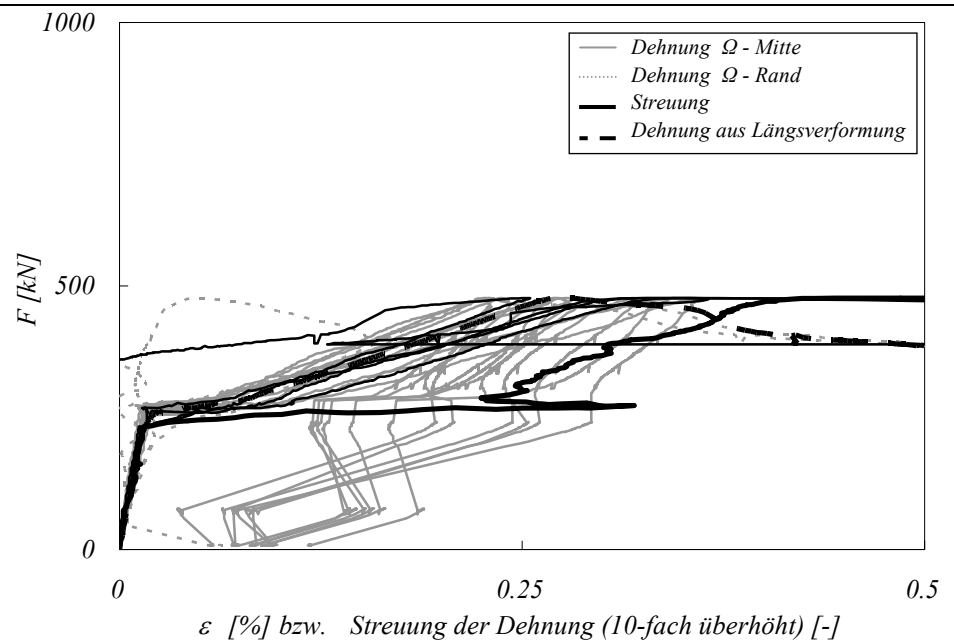
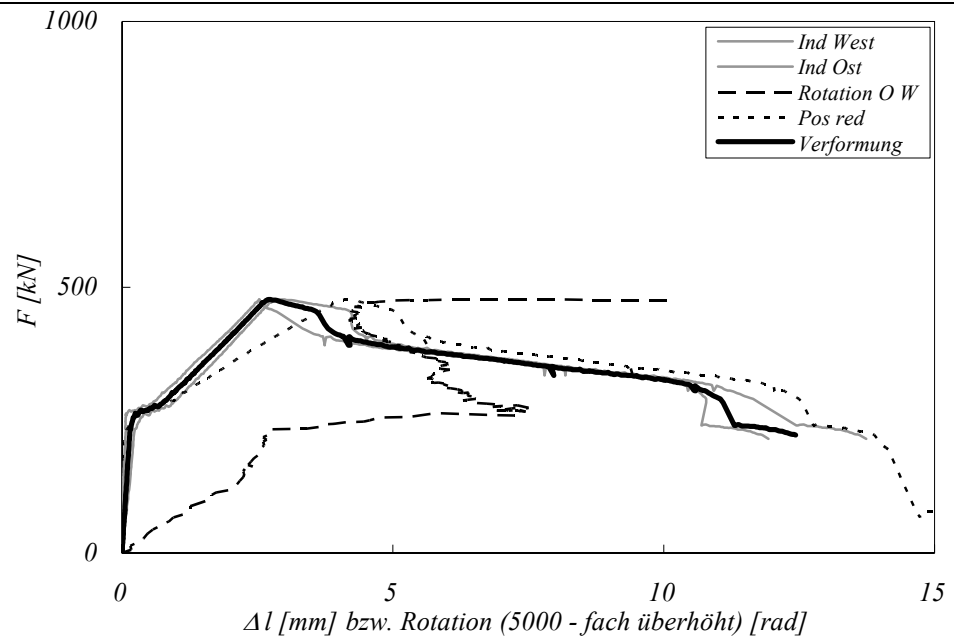

G20

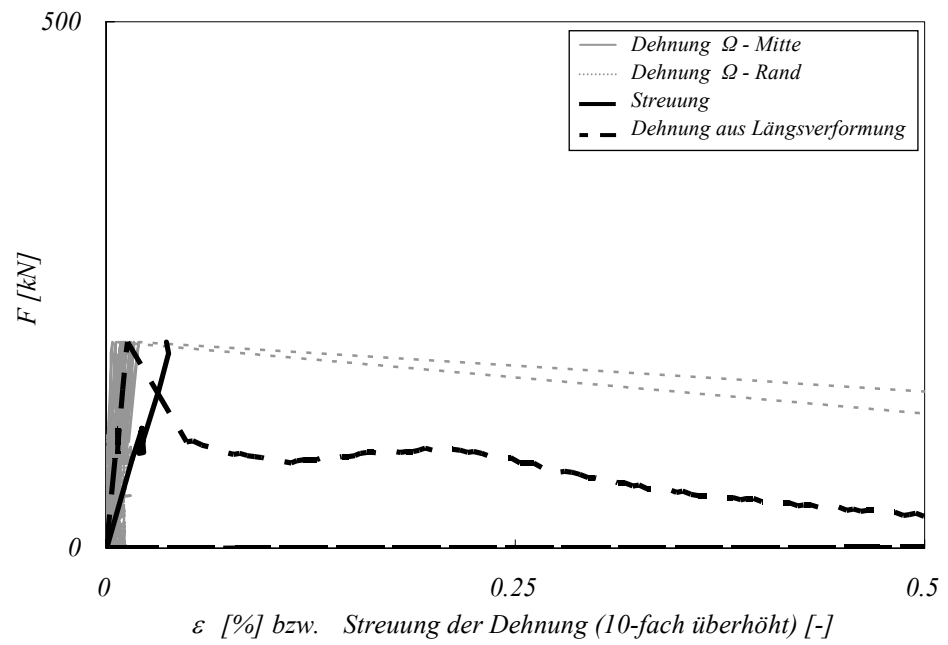
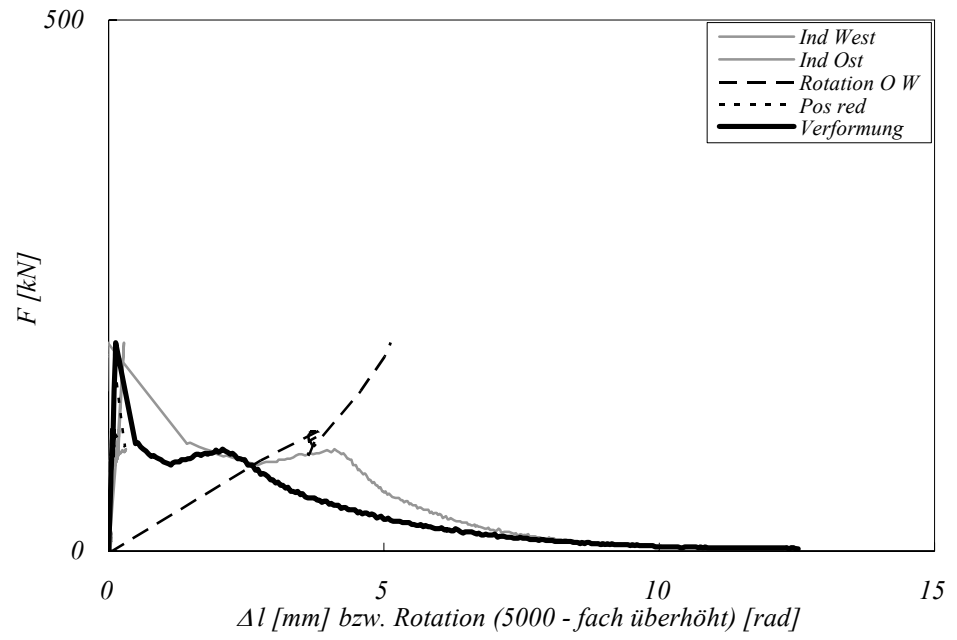

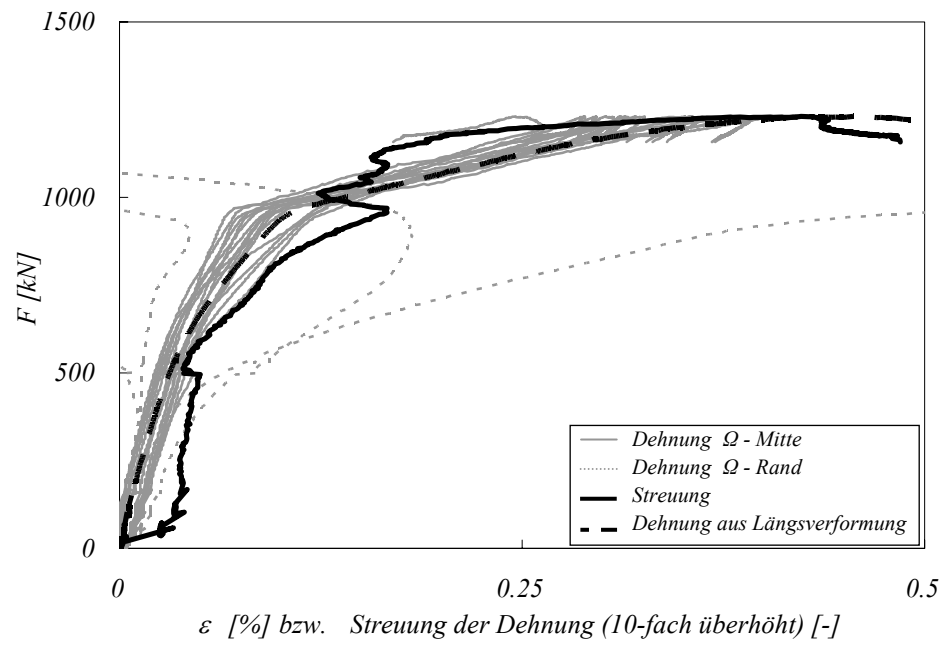
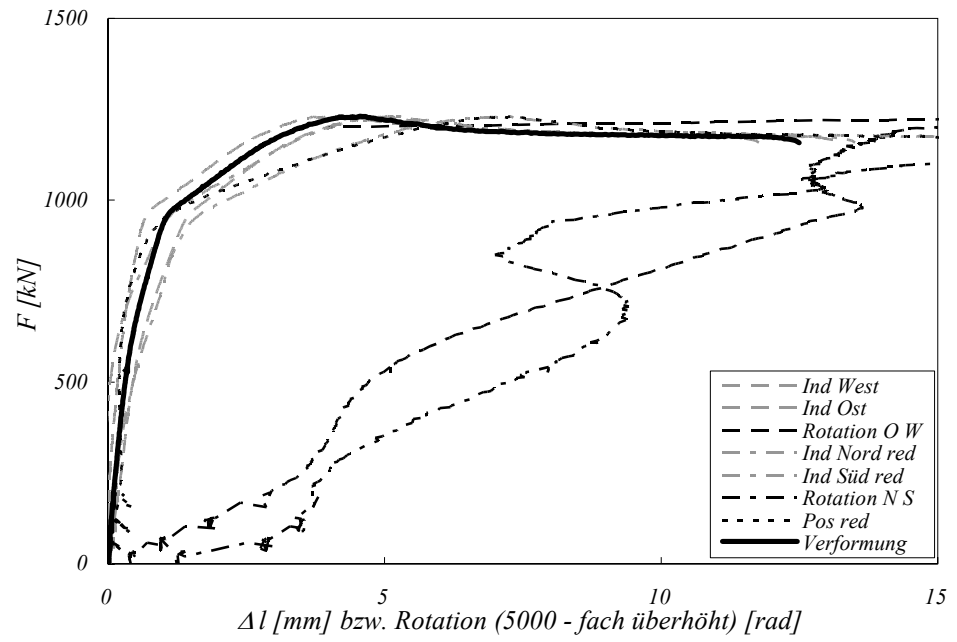

A.9 BAUTEIL DRUCKVERSUCHE

A.9.1 DIAGRAMME

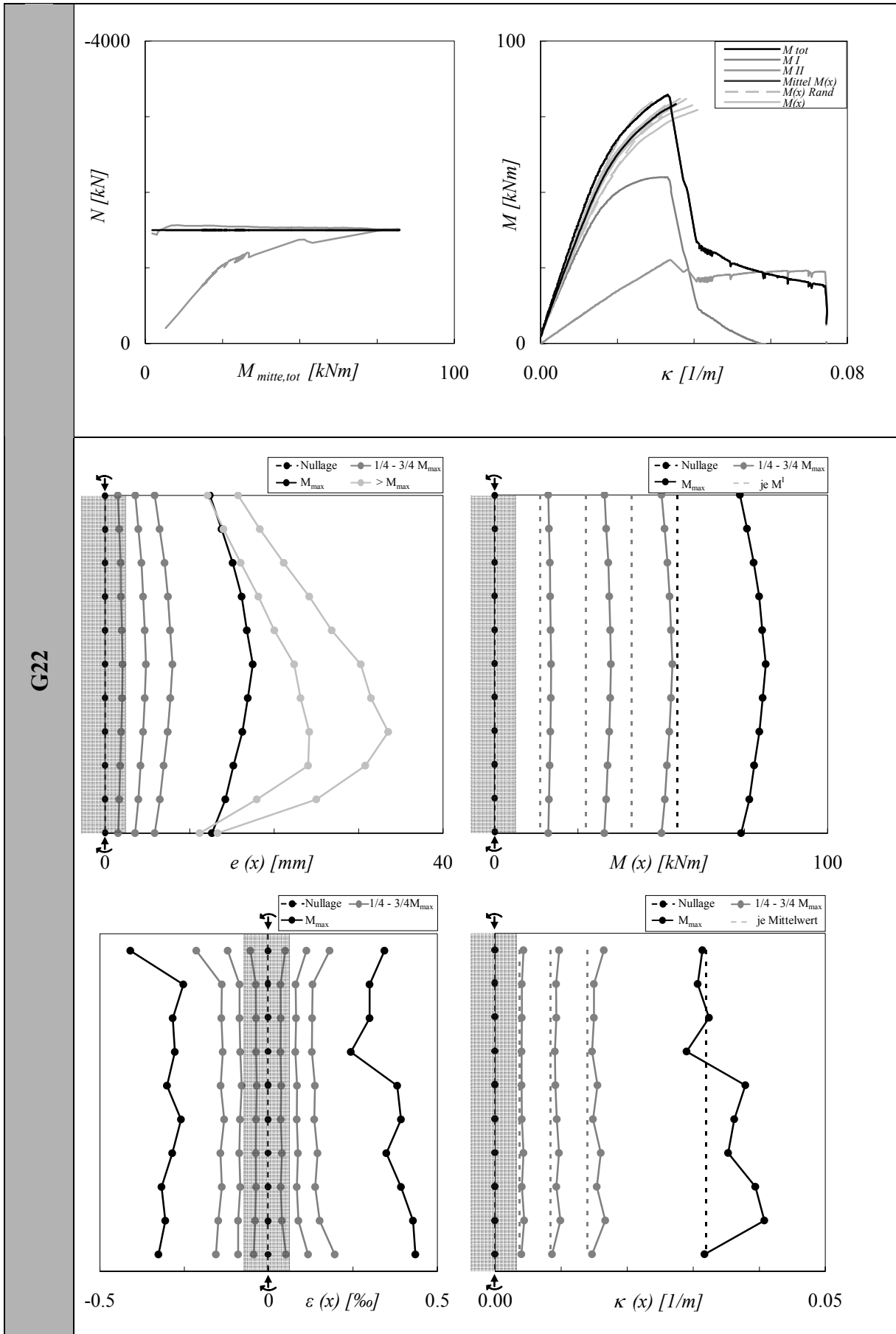

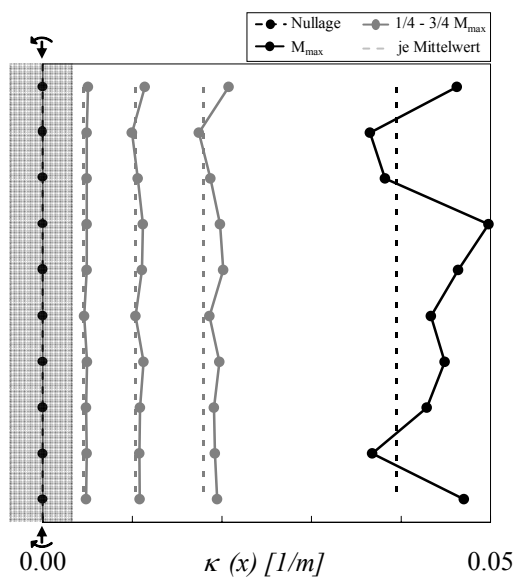
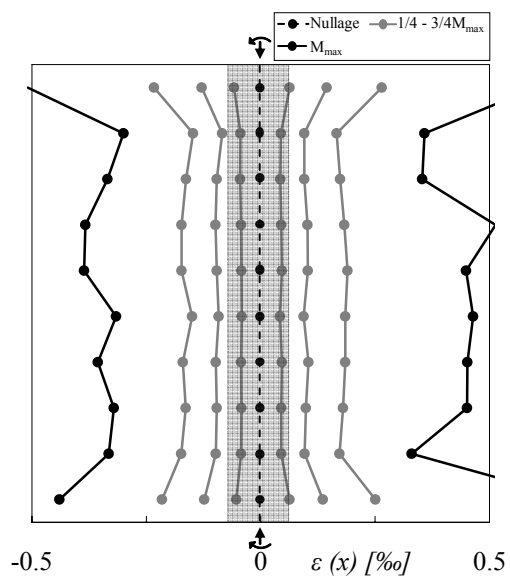
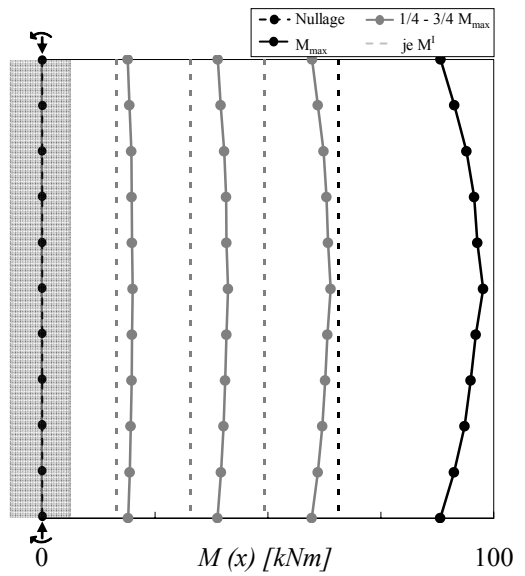
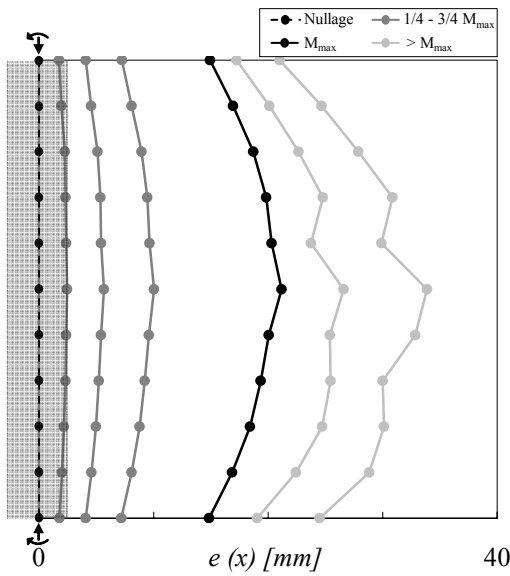
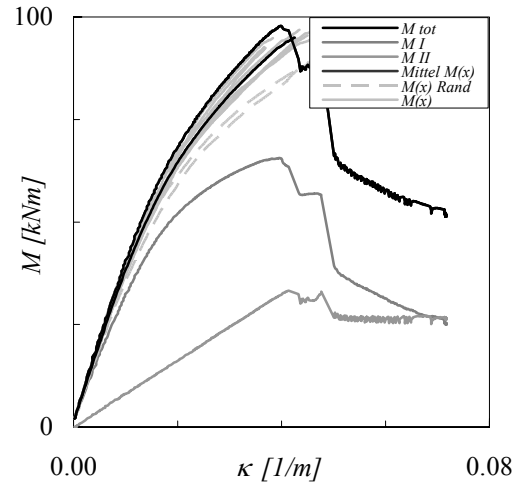
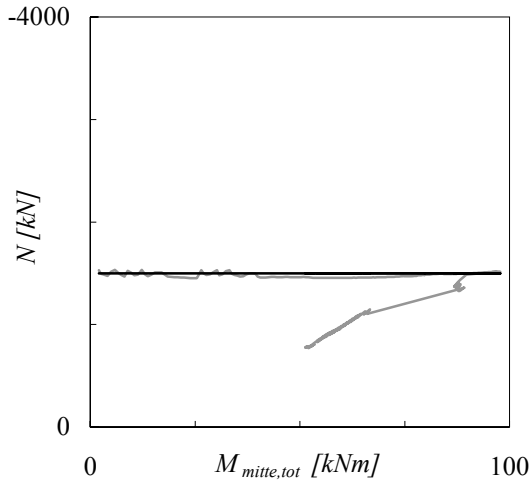

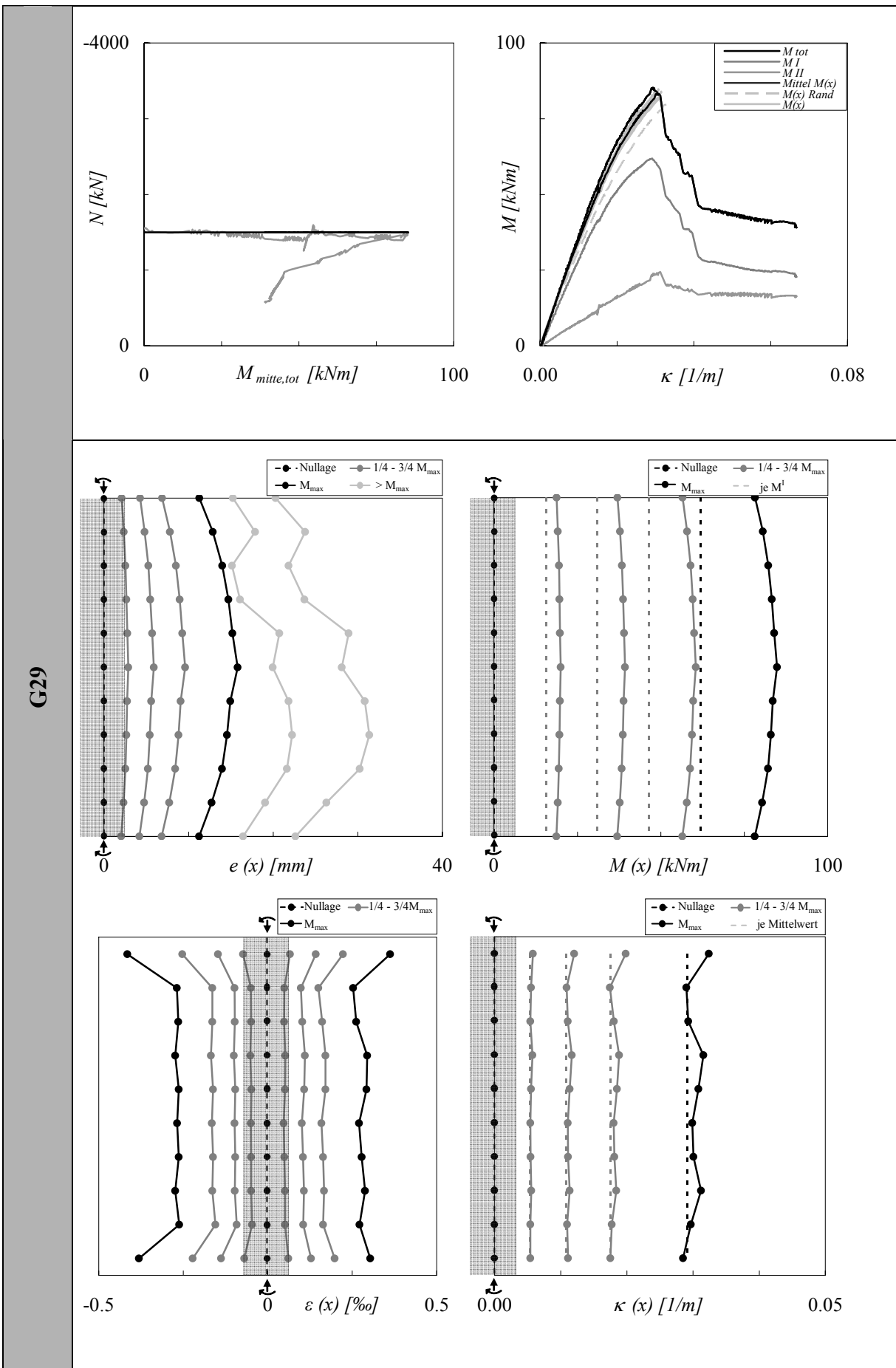

G21

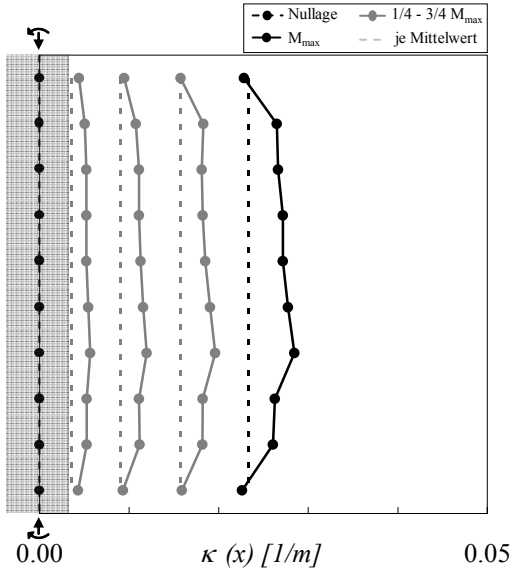
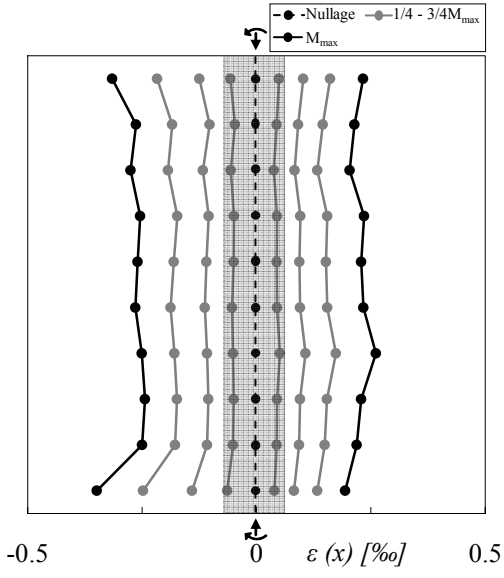
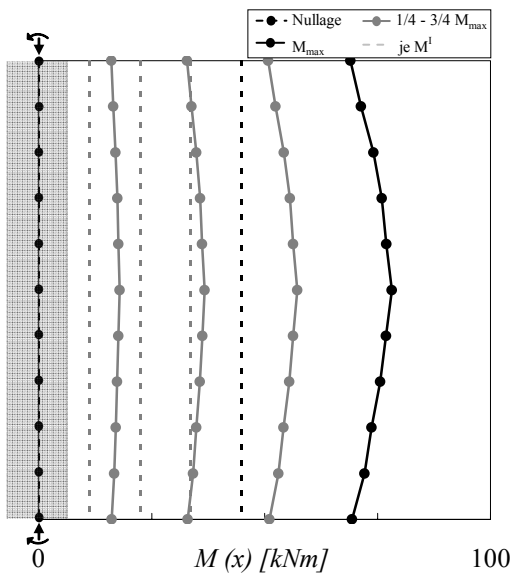
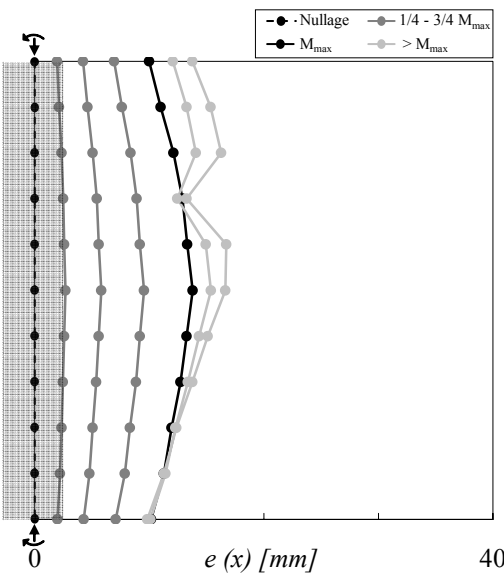
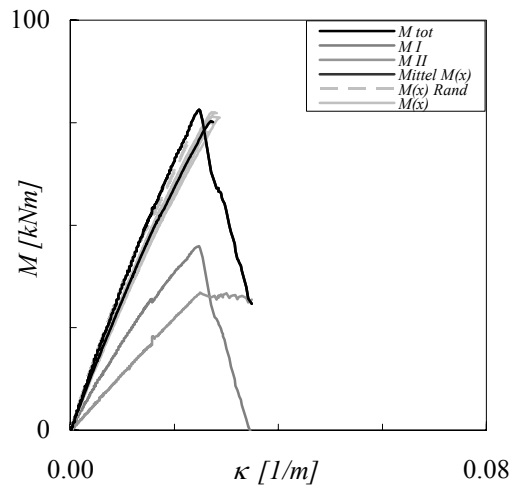
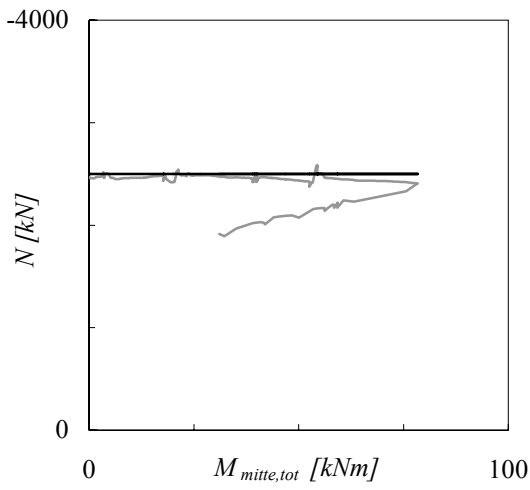

G24

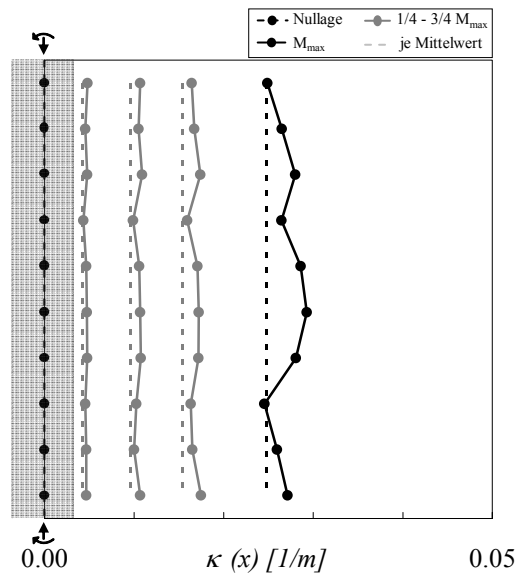
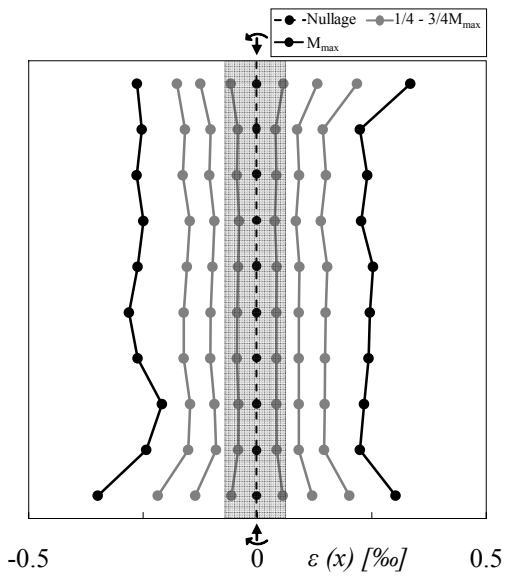
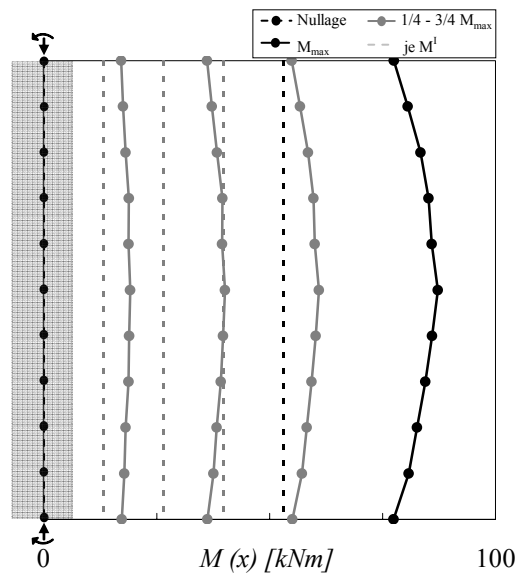
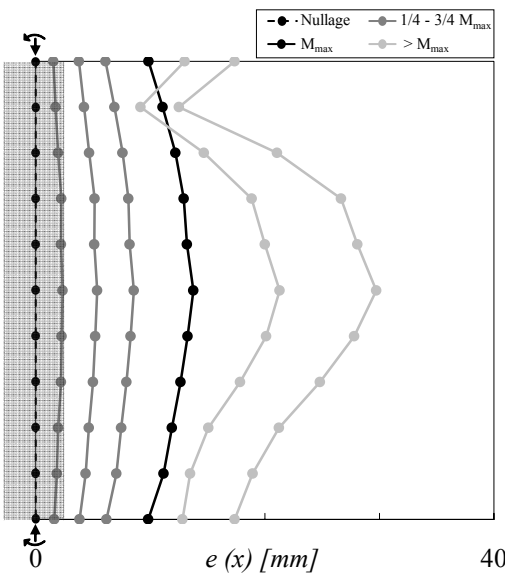
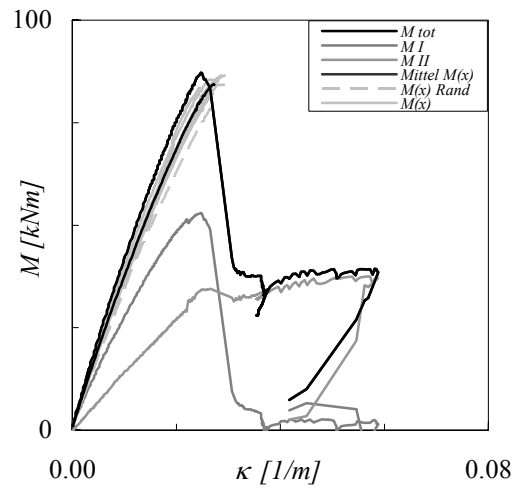
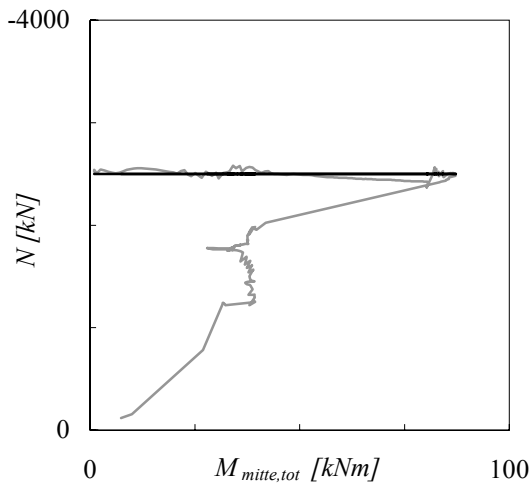

G27

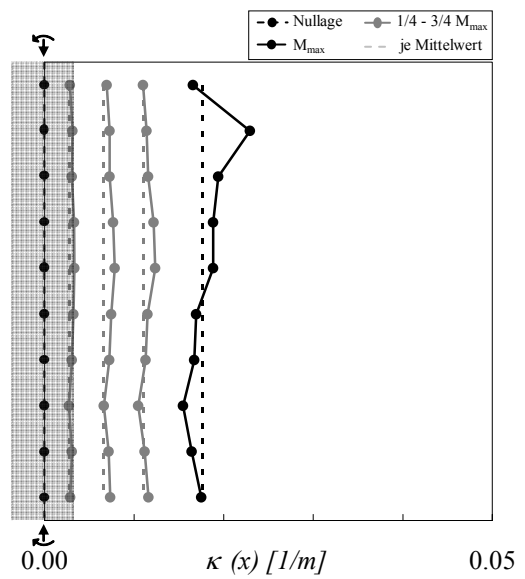
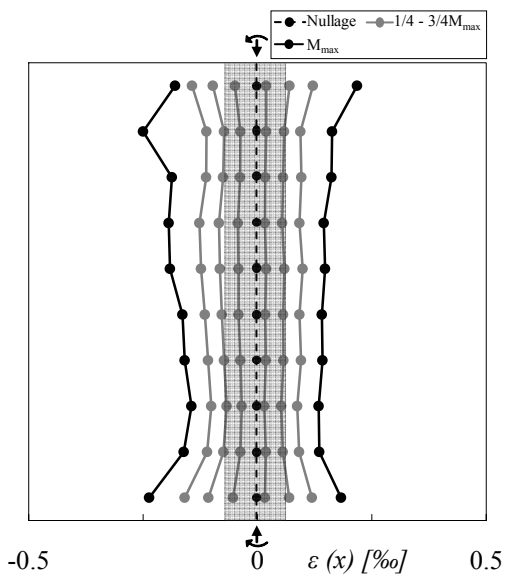
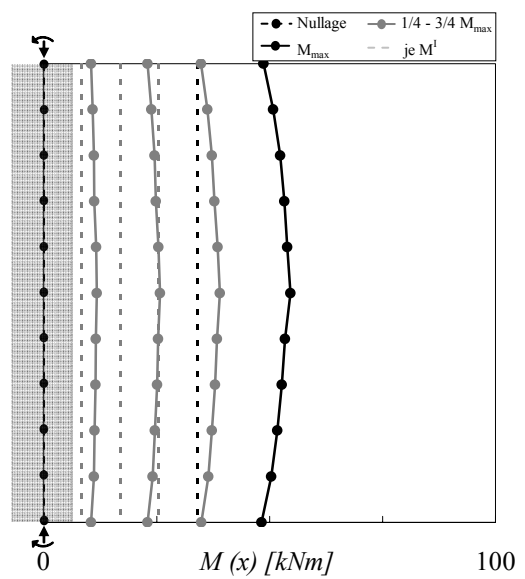
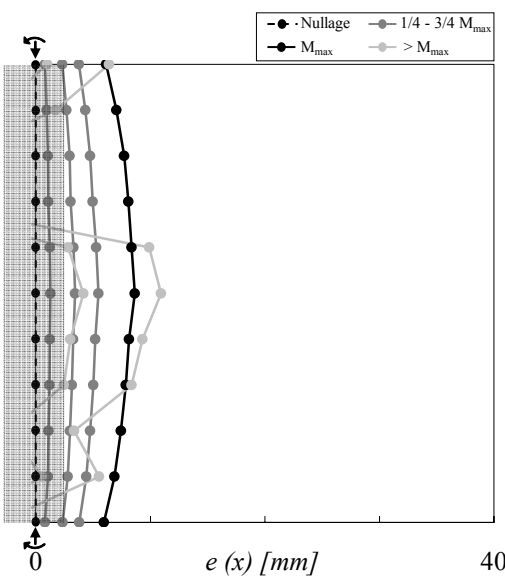
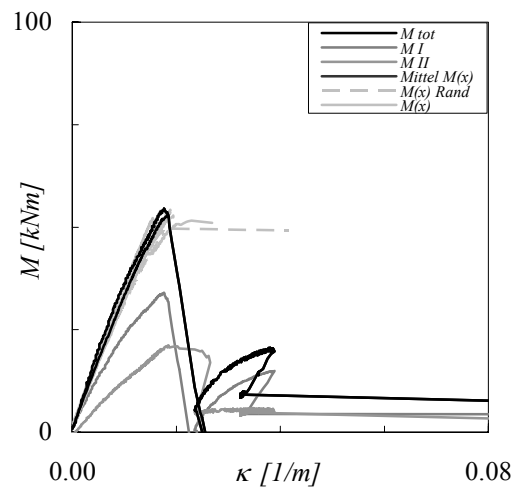
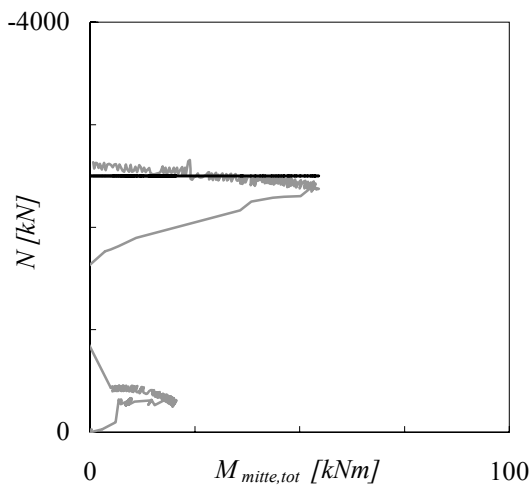

G26

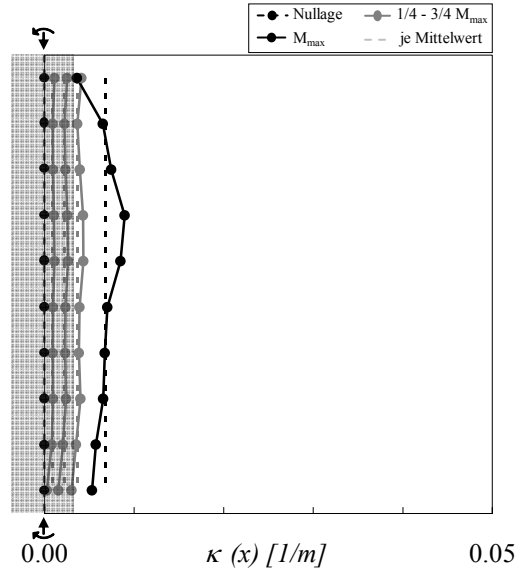
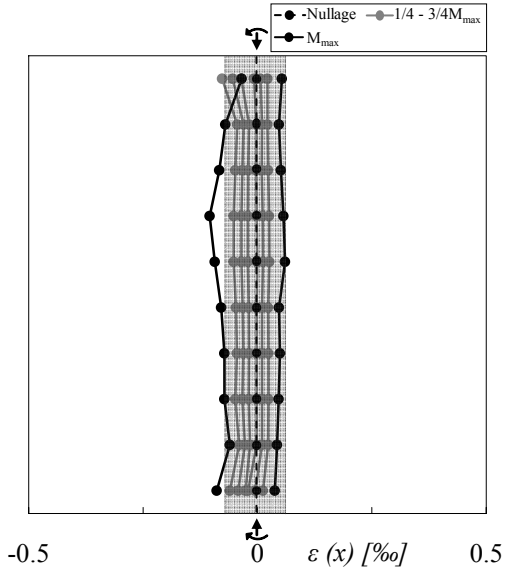
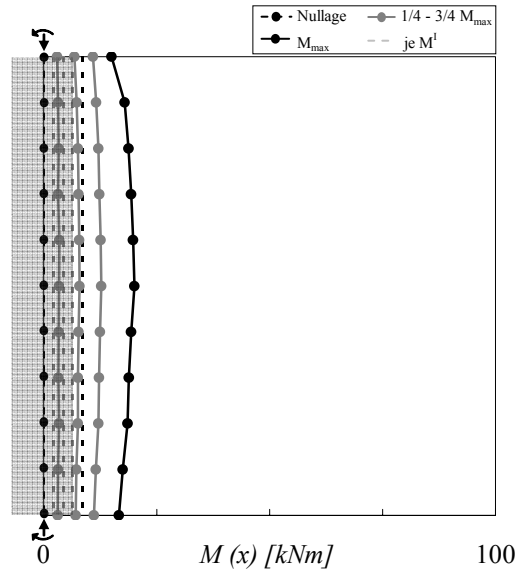
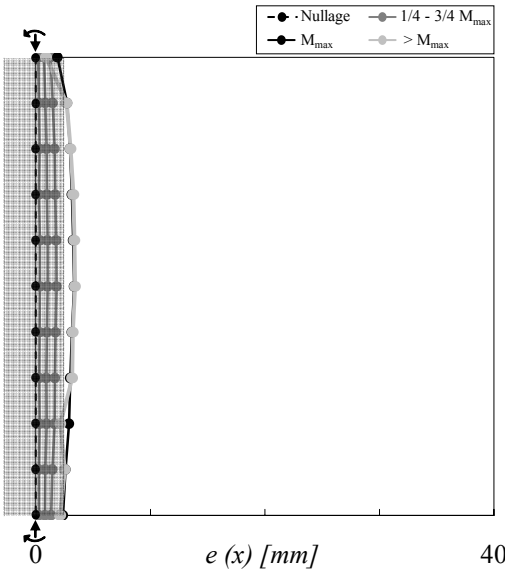
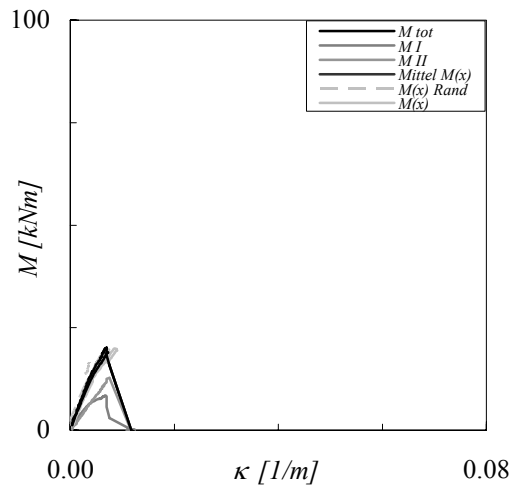
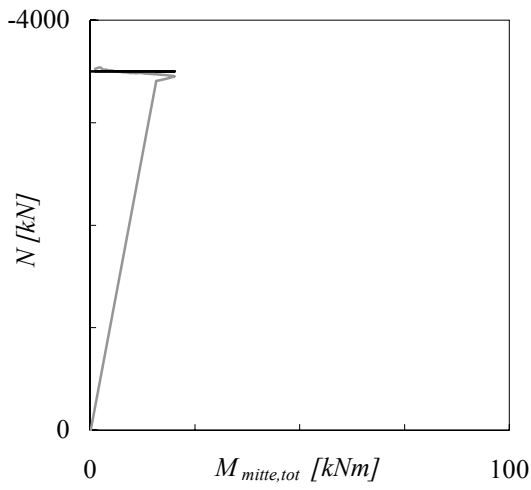

G25

